The Weather

Oakland, Vicinity, Santa Clara, Sacramento and San Joaquin Valleys—Fair tonight and Thursday; light northerly winds.

Oakland Tribune

Exclusive Associated Press Service

A GREATER NEWSPAPER FOR GREATER OAKLAND

HOME Edition.

VOL. LXXXVII—TWO CENTS—SUNDAY FIVE CENTS | OAKLAND, CALIFORNIA, WEDNESDAY EVENING, APRIL 4, 1917. | 16 PAGES | NO. 43.

SENATOR'S WORDS CALLED TREASON

:o: :o: :o: :o: :o: :o:

Alleged Slur on U. S. Flag Throws Session Into Uproar

JUDGE, TWO OTHERS, ARE MURDERED BY RANCHER

Kings County Man Runs Amuck, Kills Three; Is Later Shot to Death by Constable

SLAYER KILLED AS HE FLEES INTO THOROUGHFARE

Peace Justice, Attorney and Litigator Are Victims; Girl Injured in Making Escape

BY UNITED PRESS.
LEASED WIRE TO TRIBUNE.

HANFORD, April 4.—The lives of four men were claimed here today, when L. T. Denny, aged 65, prominent rancher, in an insane frenzy, ran amuck in the downtown district and after murdering three men and threatening the life of another, was himself shot down by City Marshal W. J. Hines.

In rapid succession Denny shot down E. T. Cosper, prominent attorney; W. G. Wiley, agent of the Yuba Tractor Company of Los Angeles, and Justice of the Peace G. L. Meadows, and was about to shoot L. Whiteley, who accosted him in the court house, when Superior Judge Short intervened and saved Whiteley's life.

Dementia brought on by worry over a suit brought against him by the tractor company is believed to have impelled Denny to the deed. Denny purchased a tractor from the Yuba company and later expressed dissatisfaction with it and refused to pay the bill when presented to him. Wiley was sent here to collect the money, and engaged Attorney Cosper to file suit in the superior court. The case was still pending when the tragedy occurred.

SHOOTS IN OFFICE

The shooting began in the office of Cosper, where Cosper, Wiley and John G. Covart, Denny's attorney, were in conference regarding the suit. While the discussion was in progress Denny suddenly entered, carrying a revolver. Wild rage into which he had been thrown by his failure to have the suit withdrawn is supposed to have affected his mind.

Without a word of parley, Denny opened fire. The first bullet killed Cosper and the second ended Wiley's life. While the shooting was in progress Covert and a girl stenographer attempted to escape, and the girl in her excitement fell downstairs and broke her leg.

Emerging from Cosper's office, Denny ran to the court house, in the same block, and into the court room of Justice Meadows. Before Meadows could utter a word, Denny shot him down. Meadows had not been involved in any way in the litigation over Denny's tractor, and the madman's reason for killing him is not known.

JUDGE HEARS SHOT

Judge Short, in his chambers on the second floor of the court house, heard the shot and came out of the building with Whiteley to investigate. They accosted Denny as he was entering his automobile, and Denny immediately thrust his revolver against Whiteley's stomach and was about to fire when Judge Short knocked the weapon away.

Denny then entered his automobile and prepared to start away, when Marshal Hines appeared. He called on the fleeing man to halt, and when the latter refused, fired, killing Denny instantly.

The downtown section of the city was thrown into wild excitement by the tragedy, and several persons received minor injuries in trying to get out of Denny's way, as he ran about with his revolver.

Denny has had a reputation as a "bad man," and on several occasions in the past has threatened to "get a gun and use it" against attorneys who have crossed him.

SEEK AGITATORS

BIRMINGHAM, Ala., April 4.—Reports that German agents are working in Southern states, particularly in the tobacco and cotton belt, to incite negroes against the United States government, were confirmed here today by local federal agents. These officials announced that steps already have been taken to curb these activities.

SLAUGHTER LOSES

SACRAMENTO, April 4.—The Rev. Madison Slaughter, former Chico minister, was today denied a new trial by the Appellate Court, the court affirming the verdict of the trial court. Slaughter is serving fifteen years in San Quentin for assault on Gertrude Lamson, 15-year-old girl of Chico.

ALL YOUNG MEN TO SERVE COUNTRY IF PLAN IS ADOPTED

Exemption Button Will Be Worn by All Those Assigned to Other Service Than Military Training; No Slackers Wanted

REGULARS MAY SERVE IN EUROPE

By United Press.

WASHINGTON, April 4.—By the time Congress acts on the "war resolution" all plans for assembling all the nation's forces to strike at the imperial government of Germany will be ready for representation by the President.

Army legislation based on selective conscription of the country's young men as rapidly as they can be equipped, officered and trained, is considered probably the most important of the war plans.

All men except those exempted—such as married men, mechanical experts, scientists, etc.—will be expected to come under the colors.

The government will have some designation—a button probably—which will be given to those exempted and otherwise serving the country, but who are not under training. This is the same scheme followed by England to protect those not actually in the army from being dubbed slackers.

REGULARS TO GO FIRST.

Under the three-year basis plan it is the intention of the government to train men in increments of 500,000 until there are sufficient to defeat Germany.

No men will be sent to Europe immediately; probably none will go for at least six months. The present regulars believe they will be the first expeditionary force, leaving the newly trained men as a home guard until the second increment of 500,000 is trained.

The maximum and minimum age limits of men for the first is expected to be 18 and 23.

Pending the raising of America's army, this government is making preparations to ship unlimited supplies to the allies—including not only money but food and ammunition.

NAVAL CO-OPERATION.

The greatest problem is admittedly getting the supplies to the entente ports.

Hence the big problem before the navy, according to navy officers, is creating effective means of combatting the U-boat.

Naval co-operation between the United States and the entente allies has already been planned in detail. The plans are naturally secret.

The National Defense Council—President Wilson's advisory war cabinet—is in daily session, methodically working out details of mobilizing resources, plans of economizing in all these resources and means of hastening supplies for the army and navy—and the allies.

The war department today issued an appeal for 20,000 artisans to fill up the quartermaster's enlisted reserve corps for wartime service. The department wishes immediately to begin training the men.

The men are to be given their rank now, to be subject to active service at the President's call. The department appealed to the press to give maximum publicity to the call.

The following trades are called upon:

Bakers, blacksmiths, butchers, carpenters, carpenter foremen, chauffeurs, checkers, clerks, cooks, electricians and helpers, steam engineers, farriers, forage masters, horseshoers, horse trainers, laborers, machinists and helpers, brick and stone masons, mechanics and helpers (automobile), motor car masters and assistants, motor truck masters and assistants; motorcyclists, overseers of labor, painters, painters' foremen, packers (pack trains), pack masters and foremen, plumbers' foremen, saddlers' foremen and saddlers, stablemen, stenographers, storekeepers, teamsters, tent makers, train masters, typists, wagon masters and assistants, watchmen and wheelwrights.

The pay in the quartermaster's enlisted forces ranges from $75 to $90 a month.

San Francisco Center of War Preparations

BY INTERNATIONAL NEWS SERVICE
LEASED WIRE TO TRIBUNE.

SAN FRANCISCO, April 4.—The patriotic voice of San Francisco rose in a mighty cheer at noon today when the largest American flag in the world was unfurled at Third and Market streets.

The flag flies from a cable stretched from the twelfth story of a newspaper building to the Mutual Savings Bank building. An unfurling ceremony drew hundreds of persons to the scene. Troops in four companies, an infantry corps, an artillery corps, a company of sailors and bugle squad from Goat Island training station and a company of marines from Mare Island unfurled the flag as a marine corps band played martial music.

The American League of California, of which President Ray Layman Wilbur of Stanford University is chairman, was busy today extending its organization throughout the state.

Fists Fly As Council Ends Cafe

After a hearing followed by bloodshed and brawling one more cafe was put out of business by the City Council today when that body sustained testimony given before the Grand Jury when the liquor license of the Shanghai Lo cafe, in Ninth street, was summarily revoked. The place known as Thayer's, in Broadway near Eighth street, was given a lease of existence by a narrow margin owing to extenuating circumstances. Red's cafe, in Tenth street, is still fighting to retain its license, the Council postponing further hearing of testimony until tomorrow.

Richard Hughes, investigator for the Public Welfare League, was struck in the face by Bert McCloud, proprietor of the Rex cafe, the license of which was revoked last Saturday. The blow was delivered in the Council chamber as the Council adjourned. Hughes was a witness during the hearing this morning. He was at one time involved in a quarrel in the Rex cafe. Hughes staggered under the blow, with blood streaming from his face. Bystanders intervened and the combatants were separated.

ANOTHER FIGHT.

At that juncture a local newspaperman who has been identified with a campaign to eliminate the cafes, struck a reporter representing a San Francisco afternoon daily as the reporter commented upon the activities of the Oakland daily in regard to the liquor campaign.

The action of the Council today followed up the revocation of five liquor licenses last Saturday, making now a total of six that have been eliminated as the result of the Grand Jury investigation.

Accusation made during the hearing by Attorney Henry E. Skinner, who represented "Red" Gillette, proprietor of Red's cafe, that a conspiracy on the part of the so-called "committee of twenty-one" existed to attack the cafes, resulted in sharp retorts between he and Dr. George C. Pardee, who testified against the conduct of the cafe.

Denial was made by Dr. Pardee that he is a member of the committee referred to.

PARDEE TESTIFIES.

Dr. Pardee was called by District Attorney Hynes, who conducted the examination in behalf of supporting the Grand Jury recommendations.

"About a year ago," he said, "I saw a young woman packed out of the place and thrown into a taxicab. She was in a drunken condition, talked incoherently and unable to navigate. There were a number of young men with her, some of whom went in the auto."

Dr. Pardee explained that for the last two or three years he has observed conditions at the "Tod and Red" cafe, which he said is just across the street from a Tenth-street newspaper building.

At that juncture of the proceedings Commissioner W. H. Edwards stated that he was ready to vote for the revocation of the license. There was no second.

The Shanghai license was taken away with scarcely a struggle on the part of the defense.

An enlivening situation developed when Richard Hughes, one of the witnesses against the place, wound up his testimony with the statement that "Jack Woolley owns the resort." At the request of Chief Petersen Woolley was called to the stand, the chief stating that if the conditions complained of in the Shanghai were true then Woolley should be held as guilty as the management. For his part Woolley denied that he had anything to do with the safe.

Regarding Thayer's, Attorney Skinner convinced the Council through testimony of W. F. Logan, who has recently purchased the place, that he did so without knowing that it was in danger of losing its license and that the deal was bona fide.

OIL LANDS SUIT

CHICAGO, April 4.—Taking of depositions in the government's suit to recover $30,000,000 worth of oil lands in California from the Standard and other oil companies was commenced today. The case will be tried at San Francisco.

ARMY BILL PASSED BY LOWER HOUSE

Income Tax to Affect All Wage Earners Is Among the New Revenue Means Considered

Wholesale Levying of Assessments to Raise Funds for Fighting Among Expedients

BULLETIN.

WASHINGTON, April 4.—Chairman Padgett of the House naval committee this afternoon introduced a bill to give the President flat power to requisition all ships needed to carry on the war. The bill would be effective as soon as the war resolution passes.

BY INTERNATIONAL NEWS SERVICE
LEASED WIRE TO TRIBUNE.

WASHINGTON, April 4.—Without amendment or debate, the House passed, late today, the army appropriation bill as it was approved in the lower body last session. The bill carried the old total of approximately $240,000,000. Emergency army legislation will be provided in separate measures as they may be needed. The military academy appropriation bill, the last of the four supply measures the Senate failed to pass last session, was passed as soon as the army budget was out of the way. The House had previously passed the sundry civil bill carrying approximately $135,000,000, and general deficiency bills.

Wartime financing engrossed the attention of government officials and congressional leaders today.

A corps of experts from both the War and Treasury departments is engaged in figuring the cost of mobilizing the first half-million men which President Wilson will call out as soon as Congress formally recognizes that a state of war exists with Germany. Work has actually begun on a draft of a new extraordinary revenue measure.

Outstanding features of the new revenue bill may be expected to include:

Reduction of the income tax exemption so that nearly all citizens drawing a fair living wage will have to contribute a bit to the general war exchequer.

Increase of the super-tax with special provisions for the taking of very large percentages of huge incomes and of huge inheritances.

Revival of the documentary and some of the other clauses in the emergency war revenue measure passed at the outbreak of the European war, but repealed in part last summer.

Imposition of special consumption tax on motor cars, gasoline and possibly cold storage. It is definitely known that the Treasury Department believes there is an investment fund of $10,000,000,000,000 available for war bonds.

The administration is distinctly favorable to the lending of a vast sum of money to the entente allies. One Cabinet member stated that as much as $5,000,000,000 may be lent.

Mexico Will Work to End War: Aguilar

By Ernesto Hidalgo,
International News Service Staff Correspondent.

MEXICO CITY, April 4.—Mexico is going to continue her efforts to end the European war.

Mexico has never given any secret aid to Germany.

These were the two chief declarations in an interview given to the International News Service today by General Candido Aguilar, who has just resigned as foreign minister to Mexico.

Aguilar's statement was given after he had been asked as to the attitude Mexico will assume if the United States goes to war against Germany.

"Mexico will continue laboring firmly to end the European war," Aguilar said. "But at the same time we will strive to maintain peace within our own borders and heal the ills caused by revolution. Mexico has never aided German interests secretly. The charge against the Mexican government arose from the excess of agitation which flooded the United States. Mexico is going to maintain neutrality."

General Aguilar said that he believes Spain and the other neutrals in Europe are only awaiting a favorable opportunity to answer Mexico's peace note.

TO SEEK PEACE

GENEVA, Switzerland, April 4.—The Lasunne Gazette declared this afternoon that negotiations by Bulgaria for a separate peace has been undertaken in Switzerland.

NORRIS DECLARES DOLLAR MARK IS ON STARS AND STRIPES

House Committee Endorses Resolution: to Begin Debate Tomorrow: Hitchcock Opens Historic Fight for Measure

CALLS CONFLICT INEVITABLE

WASHINGTON, April 4.—A sensational charge by Senator Norris of Nebraska, made in debate of the state of war resolution in that body late this afternoon that "we are about to put the dollar mark on the American flag," threw the Senate into an uproar. Senator Williams of Mississippi declared that the charges grazed the edge of treason, and other Senators were fully as emphatic.

"If that is not giving aid and comfort to the enemies of our country," declared Senator Reed, "I do not know what would give aid or comfort to a Hapsburg or a Hohenzollern. If that is not almost treason it takes on the character and lies so near to treason that the enemies of America can take as much comfort as though 10,000 American citizens arose in their homes against the United States Government."

"It certainly grazes the edge of treason," broke in Senator Williams.

"This is not a war for commerce," continued Senator Reed. "It is a war to preserve the American republic. There was a time when Great Britain sought to levy a little tax on tea. I suppose if my friend (Senator Norris) had been there he would have told the members of the tea party that they were bringing on war—that they were sacrificing human lives to save a few dollars. But there were men there, thank God, who saw that behind the tax-gatherers was a power which threatened to stretch out and snatch away the liberties of the people of this country."

"I deny emphatically," said Mr. Norris, in reply, "that anything I said could be, by any construction, understood to be a reflection on the President of the United States."

"Did or did not the Senator say," shouted John Sharp Williams, the first to make his voice heard of half a dozen Senators who sprang to their feet, "that this action would put the dollar mark on the American flag?"

"I did say that," said Senator Norris, "but that is no reflection on the President."

"It is a reflection on the American people and on the President as their leader," declared Williams.

"We would not be on the verge of war today," resumed Norris, "if it were not for the influence of money. The great power of wealth has done more to bring on war than any other single influence. I don't mean that men of wealth cannot be patriotic, but the influence is there and makes itself felt, even though in some cases it may be unconsciously so."

"The Senator says his statement about putting the dollar mark on the American flag was no reflection on the President," said Ollie James, very dramatically, and shaking his huge arm in the direction of the Nebraskan. "What would he say if I said that he and his little band of friends were trying to put the picture of the Kaiser on the American flag?"

"I'd know it wasn't true," replied Norris, evidently taken aback. "and—Why, I'd not pay any attention to it."

Early evidences today that it will be late tonight or early tomorrow morning before a vote can be reached on the Flood-Martin resolution multiplied this afternoon as the Senate debated the resolution.

The majority of the members favored the resolution and its passage was a foregone conclusion. But a number of Senators wanted to be

(Continued on Page 2, Cols. 2-3)

Germany Not To Declare War on U.S.

THE HAGUE, April 4.—Germany receives the news of President Wilson's address "with the deepest chagrin," foreign office officials formally stated to correspondents today, according to Berlin dispatches.

German government leaders added, it was said, that Americans could remain unmolested in Germany as long as Germans were unmolested in America.

BERLIN, April 3, via London, April 4, 2:15 a. m.—The press report of President Wilson's "state of war" message reached Berlin at 10 o'clock this morning. It is declared here that there would be no change in the German attitude, even if Congress adopted President Wilson's views. Germany will not declare war nor take any step to wage war against the United States.

The submarine war will be continued as it has been conducted since February 1, but this, declare the officials, is not directed more against the United States than any other neutral.

It is also declared that there will be no change in the treatment of American citizens in Germany, who now have the same freedom as all other neutrals. But Germany expects that the United States will continue the same treatment of Germans in that country.

"President Wilson's message is not surprising," says the Tageblatt, but do the people of the United States have the same view? That is hard to say.

"German policy now pays the penalty for failure to conclude a Bryan treaty with the United States such as Great Britain and other great powers made. If such an agreement existed the United States would be compelled to submit the most important questions to a commission for investigation before breaking off relations. Such an investigation would take at least a year. It is not impossible that President Wilson would have availed himself of such a way out of a serious situation."

The Cologne Gazette says: "We await to see whether President Wilson will plunge the American people into war in order to make free seas for Anglo-American business. If this is his end he will never attain it. Our U-boats will continue their excellent work until the sea tyrants lose their breath and the seas become really free. The work of the U-boats will be more glorious the more enemies they have to conquer."

In view of the extreme improbability that the German press will be permitted to publish the text of President Wilson's speech, it was stated today the allies are considering a plan of distributing it broadcast, over Germany by aeroplane.

SUBMARINE HIT

ST. JOHNS, N. B., April 4.—Sinking of a German submarine which attacked their ship ninety miles off Queenstown, Ireland, was reported by officers of a British steamer on arrival here today. In a running fight the merchantman scored a direct hit, officers said, and the undersea boat went to the bottom with all hands. The steamer was slightly damaged by shellfire.

TO GET PAPERS

WASHINGTON, April 4.—A bill to grant American citizenship to all Germans who have lived in the United States five years was introduced today by Senator Townsend of Michigan. Thousands of Germans who have lived here a long time, he said, are anxious now to become citizens but had neglected to take out their papers.

INDIANS ENLIST

YUMA, Ariz., April 4.—A full company of Yuma Indians as part of a California regiment was offered today to Governor W. D. Stephens of California in a telegram sent by L. L. Odle, superintendent of the Yuma Indian reservation.

AUSTRIA TO BREAK OFF RELATIONS WITH U. S.

Strong German Pressure Will Cause the Dual Monarchy to Sever American Diplomacy

POWERS ARE FORCED TO MAKE PEACE MOVE

Berlin Challenges Assertion That Treaties of 1785, 1799 and 1828 Have Been Violated

WASHINGTON, April 4.—Berlin despatches saying that Germany would not declare war on the United States and that there "would be no change in the treatment of Americans in Germany," left state department officials unresponsive. But in one respect they at least amused Secretary Lansing.

"I am very sorry there is to be no change in the treatment of Americans in Germany," he said, "because all our information is that they have already been treated very badly."

BY UNITED PRESS.
LEASED WIRE TO TRIBUNE.

THE HAGUE, April 4.—Austria has practically decided to break relations with America as soon as the United States declares war on her ally, Germany. This decision, it was understood here this afternoon, had been reached at a conference at Homburg of Kaiser Wilhelm, Emperor Karl, Chancellor von Bethmann-Hollweg of Germany, Count Czernin, Austro-Hungarian foreign minister, and high Teutonic generals.

Emperor Karl, it was indicated in these advices, yielded to demands made by the Kaiser for such a step. It was known that the conference of the high Teutonic chiefs related principally to the American situation.

Another report received here this afternoon from Homburg declared that the Austrian emperor would shortly make a definite peace offer to the world, in the name of the central powers.

PEACE MOVE FORCED.

BY UNITED PRESS.
LEASED WIRE TO TRIBUNE.

LONDON, April 4.—A new peace move by the Central powers, forecast in extracts from the semi-official newspaper Lokal Anzeiger, carried in United Press despatches yesterday, has been forced by Austria's demands, according to German information received via Holland today.

The declaration was made in these

(Continued on Page 2, Col. 1.)

concerned, it is mainly a question of
are identical in contents, page for page,
e is *no question as to the usefulness of*
y, in its present latest edition, is the
y of all knowledge ever published.

index of 500,000 facts and go through
a paper—how thin but tough it is, how
each volume. Make your own com-
bindings of the two issues. Inquire
t if you do not wish to pay cash.

d for sale are the last. And the end of
ers at

N'S
AYS BUSY STORE

Broadway, 16th St. and San Pablo

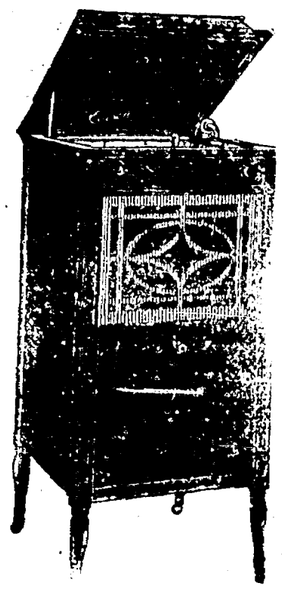

When you buy

The NEW EDISON

here you get the guarantee of our superior EDISON SERVICE.

Capwells

14th, 15th and Clay Sts.

Ask For—Get Horlick's The ORIGINAL Malted Milk

Safe Milk For Infants & Invalids

Substitutes Cost YOU Same Price

A Nutritious Diet for All Ages. Keep Horlick's Always on Hand Quick Lunch; Home or Office.

DRINK HOT TEA FOR A BAD COLD

Get a small package of Hamburg Breast Tea, or as the German folks call it, "Hamburger Brust Thee," at any pharmacy. Take a tablespoonful of the tea, put a cup of boiling water upon it, pour through a sieve and drink a teacup full at any time. It is the most effective way to break a cold and cure grip, as it opens the pores, relieving congestion. Also loosens the bowels, thus breaking a cold at once.

It is inexpensive and entirely vegetable, therefore harmless.—Advertisement.

DINE at the

New HOTEL HARRISON GRILL

1421 HARRISON STREET

In the Beautiful Harrison Apts. Bldg. Entrance Also from Hotel Harrison

HOTEL ST. MARK

12th at Franklin. All cars pass door

ABSOLUTELY FIREPROOF

MONTHLY RATES

$20.00 and $22.50

With Bath $25.00

Louis Aber & E. J. Greenhood, Mgrs.

SAN PABLO PROJECT IS UNDER FIRE

Oakland and sister communities fired the first broadside in the water rate hearing before the State Railroad Commission today with the testimony of J. D. Galloway, hydraulic expert and civil engineer of San Francisco. Galloway branded the San Pablo storage project, the pet development of the East Bay Water Company, as a financial and engineering mistake.

That the water problem of Oakland was the problem of the entire bay district was the assertion of the witness, who filed a detailed report on the comparative values of the San Pablo reservoir and the Calaveras supply of the Spring Valley Water Company of San Francisco, for east bay use. The gist of his testimony was to the effect that only a supply which would be feasible for future and not present use, was worth consideration as an augmentation of existing supplies.

OFFERS REASONS.

Galloway gave ten reasons for his disparaging opinion of the San Pablo project. He declared Calaveras was peferable because: (1) The watershed area was four times as great. (2) The reservoir site is superior, storing four times as much water. (3) Will deliver 57,000,000 gallons of water daily, as against the 13,000,000 gallon delivery of the San Pablo project. (4) The reservoir is three times the elevation. (5) The unit cost of storage water is one-quarter that of San Pablo. (6) The unit cost of delivering water is $68,300 per million gallons daily, as against the San Pablo cost of $296,000. (7) The unit capital cost is $96,500 in favor of Calaveras on a 13,000,000 gallon daily basis. (8) Possible delivery is greater than all the projected supplies of the East Bay Water Company. (9) Is capable of supplying water to east bay cities for twenty years to come, while at best the San Pablo project is temporary. (10) The conduit of the Calaveras system is available for use with the Hetch-Hetchy supply at a later date if desired.

The nearness of San Pablo to the east bay cities will be overcome, in the opinion of the witness, by the higher cost and its failure to conform to future mountain supply except in a minor way. The cost of the water from Calaveras, per million gallons daily, Galloway declared, would estimate at $271,500, while San Pablo would cost $308,000, estimated upon a 13,000,000 supply. In apportioning water from Calaveras, Galloway estimated the population of the east bay in 1937 to be 660,000 and the water required 52,800,000 gallons per day. Of this giant total, present water supply sources he estimated would supply only 19,000,000, leaving 33,800,000 to be taken from Calaveras to meet the demand. The San Pablo project, he pointed out, could only supply 13,000,000 in comparison with Calaveras.

FEDERAL RULINGS.

Federal legislation and rulings of the United States board of army engineers, the witness declared, would protect the demands of Oakland and allied municipalities for water developed by San Francisco if the need arose, so that the problem of a future water supply was one of the whole bay district and not of any separate community. He admitted under cross examination by Attorney Wiggington Creed of the East Bay Water Company that he had criticized the reservoir possibilities of Calaveras and declared that Hetch Hetchy was the solution of all water troubles for this section of the state.

In this regard, Galloway declared that 75 per cent of the interest on the total cost of constructing the entire Hetch Hetchy water supply would be paid for by the power facilities developed at Moccasin creek, on the route of the giant supply mains from the mountains.

That the establishment of an industrial water rate for factories and manufacturing institutions differing from the domestic consumption rate, and commercially equitable, may be the chief outgrowth of the present inquiry into water rates by the State Railroad Commission, was intimated at last night's session of the rate-fixing body by Commissioner Edwin O. Edgerton, before whom the hearing is being held, and Wigginton Creed, chief counsel and president of the East Bay Water Company.

CREED IS HEARD

Creed, at the conclusion of the water company's side of the case, made an extended statement, in which he set forth certain revisions in the present method of charging for water consumption throughout the east bay district which he declared should be made. The principal changes advocated were the establishment of an industrial water rate to meet growing conditions of east bay cities and the inauguration of some system by which the owner of unimproved land, who gets the benefit of water service without cost, might be made to pay for it.

The phase of the water question which involves the payment of water usage on unimproved property from which the owners get valuable water service, will also be seriously investigated by the commission. It was suggested last night that where such a service was rendered and there remained no other means of securing a fair return to the water company for the service, such a charge might be assessed against the city. This suggestion was tentative and will be considered in the commission's final findings.

The minimum rates charge was touched upon last night in the water company's final evidence submitted by Chief Engineer George Wilhelm when presenting his recapitulation and summarized appraisal of water company properties. Wilhelm testified that the average allowance of water for a consumer was 800 cubic feet per month, according to estimates. Of this amount only 400 cubic feet, or less than 40 per cent, was being used by the majority of the ratepayers of the east bay district. This small amount, he said, was due to the installation of meters with a minimum rate, which had a tendency to discourage waste.

RATE IMPORTANT

"If that is so," declared John S. Partridge, special counsel for Oakland, "that more than 40 per cent of the ratepayers are using less than minimum, the matter of a minimum rate becomes important." The commissioner agreed.

Wilhelm testified that a sliding scale of minimum rates existed in various parts of the bay district. The actual figures, he said, were: Oakland, 85 cents to $1.50; Berkeley, $1.50; Richmond, $1.50; Piedmont, $1.50; Emeryville, $1.50; San Leandro, $1 to $1.50; Albany, $1.50. An equalization of these rates, it was stated, might work a lower minimum water rate for the east bay district.

Four-Fold Benefit

From Two Grand Medicines in Spring

You know that physicians often give two prescriptions, perhaps more, or medicines to be taken together, or alternately or at different times.

One reason may be that the medicines are "incompatible"—do not agree when closely mixed in taking—or that desired results cannot be secured by one medicine alone.

The most successful combination spring medicine treatment that we know of—because perfectly "compatible" and productive of the best results—is in Hood's Sarsaparilla and Peptiron Pills. The former thoroughly searches out and expels impurities from the blood, while Peptiron Pills give the powerful tonic—they literally "put iron into your blood."

"Hood's Sarsaparilla should be taken before meals and Peptiron Pills after meals—patients taking them so report the benefit is four-fold—prompt, positive, permanent. Both these medicines are economical and pleasant to take.—Advertisement.

Bride to Brave War Perils to Go to Orient

MRS. GEORGE D. MITCHELL.

Will Accompany Husband, U. S. Official, on Research Trip.

Indifferent to the dangers of the sea in wartime, Mrs. George S. Mitchell, who was Miss Nell Rose Baggett, a former east bay belle and a bride of last week, sails tomorrow morning for the Orient with her husband, a tea inspector for the United States government. They will be gone eight months on a tour of the tea-growing countries.

Mrs. Mitchell, who has been prominent in Washington, D. C., society during the past six years, became the bride of Mitchell at a large wedding at St. John's Episcopalian Church in Washington last Wednesday. She is the daughter of the late William T. Baggett, San Francisco attorney and a well known newspaperman, and Mrs. Baggett and a cousin of Mrs. Rodney Marchant of Fruitvale.

During their stay in the Far East Mitchell will collect statistics and data for the government and for a book that he is planning to publish. Since their arrival the two have been at the Bellevue hotel.

EDUCATOR DICKEY PLEADS FOR TRADES

C. D. Dickey threw a bomb into the serenity of the teachers' convention this morning when he announced that all the ships in these waters were putting on the war paint. Dickey is instructor of apprentices at Mare Island Navy Yard and he spoke before the vocational education and guidance section of the California Teachers' Association, bay section, meeting in the Technical High School. But it was a slight sensation to what the educators later received in the course of the hour's talk. According to this unique educator, who is a free lance in a sense, the present public school system is something of a joke when it comes to the making of a good mechanic. His plea was that if the departments were going to succeed in making a mechanic worth while they should frame up some course which would give a lad simple things which later he should use.

"I don't think this the right way," declared Dickey waving his hand at the latest in shop equipment with which the assembly hall was filled. "Get the boy over into the factory. Lots of you would debate the question, but it's true just the same."

LOOKING FOR TRADES.

"Boys are not now looking so much at college and the professions as at trades. Never give him a problem he cannot use in the shops. It ought to be that factories need not carry on their own apprentice schools. The public schools could co-operate with the factories which in turn should co-operate with them whereby these boys might work in the shops and at the same time attend classes in instruction. It is done other places.

"Factories are sweating blood to find good mechanics and it cannot be done at any price. Because they have not been trained."

From long experience, Dickey maintained, that the boy with a two-year high school training made a better workman than the boy taking the four years' work.

Said he: "A boy does not need Latin and Greek to be a good shipbuilder, but he does need a few practical fundamentals. He needs to know how to eliminate mistakes. Give him simple facts."

There are 22 trades open at Mare Island not counting that of brick laying and seamstress and flag makers for the girls. For the latter two there have not been any applications.

URGES APPRENTICES.

Dickey suggested as an onward step in vocational guidance the placing of factory apprentices in the public schools for two hours a day, preferably from 7 to 9 in the morning and the co-ordination of studies and work.

Other speakers at this interesting session were: Dr. Richard G. Boone of Berkeley, who is president of the section; Charles L. Jacobs, director of industrial education and vocational guidance in San Francisco; J. E. Addicott of San Francisco and Dr. E. R. Snyder.

Miss Isbel O. MacKenzie of the San Jose Normal School, presided as chairman at the meeting of the kindergarten section. The Manual Arts instructors gave over their hour to an informal discussion among themselves of vocational education and guidance.

The nature study and agriculture section met in the Oakland Public Museum to listen to Dr. Thomas F. Hunt, dean of the College of Agriculture, University of California and Professor O. J. Kern.

Professor Karl G. Rendtorff of Leland Stanford Jr. University, was the speaker before the German section. Mrs. M. E. Blanchard of Mills College assisted by Miss Maude Wellendorff gave a program of German music.

"International Horizon" Urged As War Remedy

"War is a result of a national, not an international horizon," declared Miss Ruberta Tanquary, speaking yesterday before the League of Teachers' Associations which met in the Technical High School. The session was held in conjunction with the California Teachers' Association Bay Section convention now gathering in Oakland. "The present war might have been averted had teachers had the opportunity of travel and study in the various countries other than their own. A broad horizon costs money, but it may be cheap in the end. A narrow horizon costs nothing today but mayhap wealth until tomorrow."

Miss Tanquary outlined how American teachers, educated in Germany, were pro-German; in French, pro-ally, in their sympathy and showed how had they studied in each country their horizon would have been international.

MILITARY TRAINING.

Compulsory military training in the high school will be discussed by Mrs. Elizabeth Lowe Watson of San Jose tomorrow morning before the Peace Section of the California Teachers' Association in room 33 of the Technical High school. "The Social Significance of the European Conflict" will be discussed by the Rev. Robert Whitaker of Los Gatos. The meeting is scheduled for 9:30 o'clock and a large attendance is anticipated.

SETTLE CONTEST

A two-year contest over the estate of Humphrey A. Randall was settled today with the granting by Superior Judge Wells of letters of administration to Mrs. Anne Bates Randall, widow. Randall left a will bequeathing his estate valued at $15,000 to his widow, the only other bequest being one of $5000 to his sister, Mrs. Florence E. Philbrook. The widow's application for letters of administration was opposed by Mrs. Philbrook, who was awarded the documents. The reversal made today ends a bitter legal fight between the two women.

RURAL TEACHERS' DUTIES DEFINED

The natural position of the rural school teacher as a leader in community life was pointed out by Miss Martha M. Trimble of the San Jose Normal school in an address this morning before the California State Federation of School Women's Clubs at a meeting in conjunction with the California Teachers' Association. Taking as her text the dictum that country life must be conserved from the magnetic attractions of urban life, she declared that the school teacher is one of the most important factors in this work. She said in part:

"The rural school teacher finds her duties clear before her, and these duties extend from the improvement of the school grounds and building to the organization of community singing and pageantry. Her first task is to see that the school is made attractive; that its interior is decorated, that a piano or Victrola is installed, that pictures adorn the walls, that a library be provided, together with a playground and equipment for manual training and domestic science.

COMMUNITY LEADER.

"After she has made the school as attractive as possible, she must try to make it the center of the community life of the rural district. She must become in fact a community leader, because the school is the one absolutely democratic institution present there, providing for all irrespective of sex, age or creed. She must do what she can to bring out all the beauties of rural life, to make that life one of interest by bringing modern ideas to bear upon local problems and to counteract the drawing power of the cities with their lure of lights and excitement.

"The teacher can organize rural sports, athletic meets, folk dancing, community singing and entertainments of various kinds. She can gradually extend her influence to include community hygiene and sanitation, good roads and home improvements."

WARDEN JOHNSTON SPEAKS.

James A. Johnston, warden of San Quentin penitentiary, addressed the federation, giving facts and figures as to the methods used in the amelioration of the physical and mental condition of prisoners. He laid special emphasis upon the prison school and the medical department.

Dissemination of reliable information as to world events to the schools by a new system of illustrated lectures was explained to the History Section by Arthur I. Street of the American Institute of Current History. This newly organized department of state education is rapidly perfecting a scheme for regular distribution to the schools on the first of each month of a lecture on current events of the preceding month, illustrated either with stereopticon slides or moving picture films.

Eurhythmics as a factor in personal development and the teaching of the rudiments of music through the appeal to the individuality of the child were the main topics discussed in the Music Section of the convention of the bay section of the California Teachers' Association yesterday afternoon. Miss Elizabeth R. Stoner, head of the department of physical education in Mills college, and Miss Joy Noble of San Francisco were the speakers.

Pianos $2 Per Month

and up. Player pianos, $4.00 per month and up. Ask about our free delivery plan. Hauschildt Music Co., 424 13th st.—Advertisement.

The real name of the best is

GOLDEN STATE BUTTER

The "Best Butter" means the best cream, the cleanest creameries and pasteurization. Order by name—Golden State.

California Central Creameries

GRAND PRIZE

Dance to Good Music at

Edvin's Cafe

522-24 16th Street.

Bet. San Pablo and Telegraph

Open From 11 a. m. to 2 a. m.

Edvin's Cafe has been serving the public of Oakland for the past ten years, and will still continue to do business in a manner that would not offend the most refined.

Drop in and Spend A Pleasant Evening at

Edvin's Cafe

522-24 Sixteenth St.

SAVE MONEY—AVOID PAIN

10 Years' Guarantee with all Work.

22-K GOLD CROWNS $3.00

Set of Teeth $3.00 | Bridge Work $3.00

Gold Fillings $1.00 | Silver Fillings 50c

DR. F. L. STOW.

BOSTON DENTAL CO.

1309 WASHINGTON STREET

Hours—Week days 9 to 5. Sundays 9 to 12 a. m.

HELD FOR TRIAL

SAN LEANDRO, April 4.—Manuel Rose Silva, who is alleged to have broken into a chicken coop and stolen three dozen chickens from Miss Emma Kline, was certified to the Superior Court to face a charge of burglary by Justice of the Peace Frank Mitchell following his examination today.

Miss Kline in evidence told how she had found her chicken coop broken open and empty and of identifying several of the chickens found in possession of Silva as her own. Deputy Sheriffs Bert Brown and Joseph Soares testified to arresting Silva as he was about to sell a number of chickens in an Oakland market.

S·N·WOOD & CO.

14TH & WASHINGTON - OAKLAND

4TH & MARKET - SAN FRANCISCO

Here's exceptional quality at a moderate price and style men like

Your Easter Hat

Crown yourself with one of these new broad-brim Fedoras. You'll like their contrasting faille silk bands, their two-tone effects and their many new colors: Pearl gray, battleship gray, green gray, Paddy green, blue, brown and olive.

$3 and $3.50

Then there is the new Stetson—the "Town Topic," as distinctive and desirable as the Stetson name is famous, $4.00.

New Straws, $1.95 up to $3

Panamas at $3.50 and $5

New Torpedo Caps are $1.50

Men's Easter Neckwear

Kaleidoscopic in its color variety. Beautiful patterns.

50c

The heavy silks are the kind that will give lasting service—the richness of texture and beauty of color stamp them at once as "of the better sort." Wide flowing ends and slip-easy bands.

Open a charge account.

Tomorrow Only!

Little Girls' Coats Average Half Price

$7.45

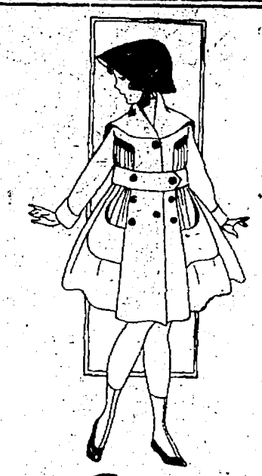

Taken from among the finest in stock—velours, coverts, wool poplins, gabardines and serges—many with large cape collars—navy, gold, tan, black and white checks, and chartreuse—ages 2 to 14 years.

No Mail Orders.

S·N·WOOD & CO.

14TH & WASHINGTON - OAKLAND

4TH & MARKET - SAN FRANCISCO

War and the Banks

Statement by the President of the United States:

"It having been reported to him that there is anxiety in some quarters on the part of persons residing in this country who are the subjects of foreign states lest their bank deposits or other property should be seized in the event of war between the United States and a foreign nation, the President authorizes the statement that all such fears are entirely unfounded. The Government of the United States will in no circumstances take advantage of a state of war to take possession of property in which international understandings and the recognized law of the land give it no just claim or title. It will scrupulously respect all private rights alike of its own citizens and the subjects of foreign states."

In time of strife as well as in time of peace a bank is the sane depository for public and private funds. The above statement of policy by the Government of the United States through the President gives additional security to the already proven strength of all good banks.

The Central Banks, in keeping with the Government's statement of policy, will continue to give impartial, efficient service to all its thousands of commercial and savings depositors.

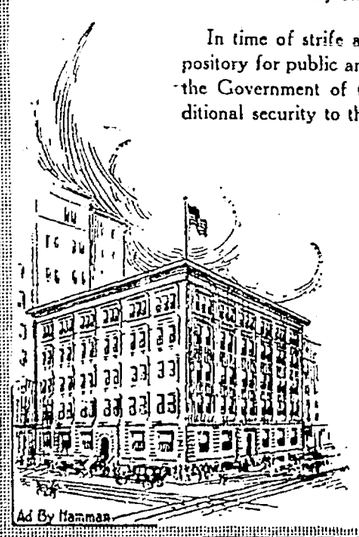

Ad By Hamman

Central National Bank

Affiliated with Central Savings Bank

Combined Assets Over $30,000,000.00

Broadway at Fourteenth St., Oakland

The Bank of Superior Service

The Most Ideal Apartment Site

Lake Street, one frontage—The other, Lake Merritt

Imagine yourself the owner of a beautiful new brick apartment building, with one frontage facing south on fashionable Lake street—your rear apartments fronting gardens that extend out into the waters of Lake Merritt.

With boat landings for the exclusive use of your tenants, and all the pleasures of this wonderful water park theirs because of your forethought in choosing such a site.

The highest rentals possible in Oakland would prevail in such a property, wouldn't they?

We've been told to sell at a bargain price—our price—this, the choicest apartment property in our city.

Call us immediately! For it's the best thing in Oakland. And, remember, it's 100x250.

FRED E. REED CO. INC.

802 SYNDICATE BLDG.

"Realtors" Lakeside 706

NEW POLICE ARE CAUSE OF DEFICIT

That the apportionment of thirty special policemen as an addition to the police force made necessary through the co-operation of the department with the federal secret service, will create a deficiency in the department appropriation for this year for the first time in many years became evident today when officials figured out the extra cost of the installation.

The specials will receive a salary of $100 a month from the city, making $3000 the total extra outlay for this service, with the probability that more men will be needed within a short time.

Chief of Police Walter J. Petersen said today that he will not require the specials to purchase uniforms at this time for the reason that there is no certainty as to the length of time they will be needed. The men will have to obtain their revolvers, batons and handcuffs.

Chief Petersen stated that he will use the new men to patrol beats in order that the older and experienced officers may be utilized "for other purposes" undoubtedly "somewhere in Oakland."

LEAPS TO DEATH

SALT LAKE CITY, April 4.—An unidentified woman jumped six stories from the roof of a downtown building, and was instantly killed in sight of many pedestrians.

BOY DISCOVERS EXPLOSIVE; PLOT IS SUSPECTED

Dynamite picked up by a 15-year-old boy in Fifty-fourth avenue near East Fourteenth street last night, together with two percussion caps and two feet of fuse, have led to a police investigation as to the circumstances of the explosive being found in that district.

The explosive was found by Raymond Krieck, who lives at 5138 Foothill boulevard, when he was on his way home from East Fourteenth street. He notified the police of the Melrose station and the explosive was taken in charge by the police. It is believed that it may have been accidentally dropped where it was found and that the package was intended for use in some plot in the vicinity, where there are many factories.

Rifle shots heard by police officers and watchmen in the vicinity of the rock quarry near the cemeteries at 2:20 o'clock this morning resulted in a police investigation. Patrolmen Gillem and Christopher reported simultaneously from their respective beats in the neighborhood, while the watchman at the Claremont Country Club also reported the matter. Auto Patrolmen E. Brown and J. Duke, sent out from the Northern police station, failed to discover any cause of the detonation.

VOTES PROHIBITION

MADISON, Wis., April 4.—This city, capital of the state, voted for prohibition in an election today. The total vote: Dry, 4556; wet, 4155.

How Strong Is Your Love? Is Yours Will Power or Pure Affection?

"I LOVE YOU." Marjorie Rambeau, in the most enthralling, dramatic and humane way, answers those momentous questions at the climax of the play, "The Greater Woman," now playing at the new "T. & D." theater, Eleventh street at Broadway, today until Saturday, with the one sentence: "I love you." And it is not for the woman who loves to judge or condemn, but only to try to understand. The story unfolds a theme that strikes at every heart. There is a titanic struggle between the finer human emotions. "The Greater Woman" is a mental treat that neither books, religion nor stage can give—a picture played as you will like it—it is a picture in line with modern thought, modern customs, modern people and entertaining in an inexpressible way.

Dreaded an Operation More Than Anything

MRS. MARY E. FRANSE

Tried Fruitola and Traxo and Has Never Since Been Troubled with Gall Stones.

Mrs. Mary E. Franse, whose address is West Point, Nebr., Box 411, has written to the Pinus laboratories a very strong endorsement of Fruitola and Traxo. "About ten years ago I was about to undergo an operation for gall stones when I heard of your medicine. Dreading an operation above everything, I determined to try Fruitola and Traxo and have never been sorry I did so, as I have never been troubled with gall stones since."

Fruitola and Traxo are compounded from the original Edsall formulas at the Pinus laboratories in Monticello, Ill., and can be purchased in drug stores; a doctor's prescription is not necessary. Fruitola is a pure fruit oil that acts as an intestinal lubricant and disintegrates the hardened particles that cause so much suffering, discharging the accumulated waste to the sufferer's intense relief. One dose is usually sufficient to indicate its efficacy. Traxo is a tonic-alterative that is most effective to rebuild and restore the weakened, rundown system.

A booklet of special interest to those who suffer from stomach trouble can be obtained by writing to the Pinus Laboratories, Monticello, Illinois.

Awake with an Awakening Empire —and Know ALASKA

Thrill at sight of giant mountains, glaciers, fjords, totem villages and the land of gold. Watch civilization advance—towns, cities, huge industries, under the glow of the Midnight Sun. Journey in up-to-date comfort—

No Cruising Steamship Better Appointed than the

Canadian Pacific "Princess" Liners including the

S. S. "Princess Charlotte"

Sailing 1,000 miles Northward along the sheltered "inside route."

For full particulars, call or write about Tour No. D-6.

F. L. NASON, General Agent
645 Market Street, San Francisco, Cal.

CANADIAN PACIFIC RAILWAY

TIME TABLE

EFFECTIVE AUGUST 15, 1916.
OF LOCAL FERRY TRAINS
FROM OAKLAND AND BERKELEY TO SAN FRANCISCO
(DAILY EXCEPT AS NOTED)

BERKELEY				OAKLAND			
Univ. Ave. and Shattuck		Claremont		12th and Broadway		22nd & Bdwy.	
*5 40	3 20	*5 32	3 12	*5 40	3 40	*5 42	3 22
6 00	3 40	5 52	3 32	6 00	4 00	6 02	3 42
6 20	4 00	6 12	3 52	6 20	4 20	6 22	4 02
6 40	4 20	6 32	4 12	6 40	4 40	6 42	4 22
7 00	4 40	6 52	4 32	7 00	5 00	7 02	4 42
7 20	5 00	7 12	4 52	7 20	*5 18	7 22	5 02
7 40	5 20	7 32	5 12	7 40	†5 20	7 42	5 22
8 00	*5 35	7 52	5 32	8 00	*5 53	8 02	*5 37
8 20	†5 40	8 12	*5 48	8 20	†5 40	8 22	†5 42
8 40	*5 50	8 32	†5 52	8 40	*5 48	8 42	*5 52
9 00	†6 00	8 52	*6 02	9 00	†6 00	9 02	†6 02
9 20	*6 05	9 12	†6 12	9 20	*6 03	9 22	*6 07
9 40	6 20	9 32	6 32	9 40	*6 18	9 42	6 22
10 00	6 40	9 52	6 52	10 00	†6 20	10 02	6 42
10 20	7 00	10 12	7 12	10 20	6 40	10 22	7 02
10 40	7 20	10 32	7 32	10 40	7 00	10 42	7 22
11 00	7 40	10 52	7 52	11 00	7 20	11 02	7 42
11 20	8 00	11 12	‡8 12	11 20	7 40	11 22	8 02
11 40	‡8 20	11 32	8 32	11 40	8 00	11 42	‡8 22
12 00	8 40	11 52	‡8 52	12 00	‡8 20	12 02	8 42
12 20	‡9 00	12 12	9 12	12 20	8 40	12 22	‡9 02
12 40	9 20	12 32	‡9 32	12 40	‡9 00	12 42	9 22
1 00	‡9 40	12 52	9 52	1 00	9 20	1 02	‡9 42
1 20	10 00	1 12	‡10 12	1 20	‡9 40	1 22	10 02
1 40	‡10 20	1 32	10 32	1 40	10 00	1 42	‡10 22
2 00	10 40	1 52	‡10 52	2 00	‡10 20	2 02	10 42
2 20	‡11 00	2 12	11 12	2 20	10 40	2 22	‡11 02
2 40	11 20	2 32	11 52	2 40	‡11 00	2 42	11 22
3 00	12 00	2 52	.....	3 00	11 20	3 02	12 02
				3 20	12 00		

* Daily except Sunday. † Sunday only. ‡ Saturday and Sunday only.
Lv. 41st Av. and East 14th St. 25 minutes earlier than 22nd and Bdwy.
Lv. Auditorium 13 minutes earlier than 22nd and Bdwy.
Lv. 14th and Bdwy. 7 minutes earlier than 22nd and Bdwy.
FOR FURTHER INFORMATION PHONE OAK. 4127.

CITIZENSHIP MAY BE REFUSED MANY

SAN FRANCISCO, April 4.—With the event of the expected declaration of war against Germany, no naturalization papers will be issued to German aliens no matter when their applications were filed. This was the statement of the Federal Naturalization Bureau today. An avalanche of applications for citizenship descended this morning upon Clerk Walter B. Malling of the United States District Court resulting in an order to the effect that petitions would be received only in the morning and not at all on Saturday. The clerks have been working until midnight in an effort to properly file the applications.

Renouncing his allegiance to Czar Nicholas, who in the absence of any formal notice is still considered Emperor of Russia, Peter Borba, a gardener who was born in Moscow, applied for citizenship papers this morning.

UGH! A DOSE OF NASTY CALOMEL

It Salivates; It Makes You Sick and You May Lose a Day's Work.

You're bilious, sluggish, constipated and believe you need vile, dangerous calomel to start your liver and clean your bowels.

Here's my guarantee! Ask your druggist for a 50-cent bottle of Dodson's Liver Tone and take a spoonful tonight. If it doesn't start your liver and straighten you right up better than calomel and without griping or making you sick I want you to go back to the store and get your money.

Take calomel today and tomorrow you will feel weak and sick and nauseated. Don't lose a day's work. Take a spoonful of harmless, vegetable Dodson's Liver Tone tonight and wake up feeling great. It's perfectly harmless, so give it to your children any time. It can't salivate, so let them eat anything afterwards.—Advertisement.

A Sure Way to End Dandruff

There is one sure way that has never failed to remove dandruff at once, and that is to dissolve it, then you destroy it entirely. To do this, just get about four ounces of plain, common liquid arvon from any drug store (this is all you will need), apply it at night when retiring; use enough to moisten the scalp and rub it in gently with the finger tips.

By morning, most if not all, of your dandruff will be gone, and three or four more applications will completely dissolve and entirely destroy every single sign and trace of it, no matter how much dandruff you may have.

You will find all itching and digging of the scalp will stop instantly, and your hair will be fluffy, lustrous, glossy, silky and soft, and look and feel a hundred times better.—Advertisement.

HYOMEI (PRONOUNCED HIGH-O-ME)

ENDS CATARRH, ASTHMA, Bronchitis, Croup, Coughs and Colds, or money back. Sold and guaranteed by The Owl Drug Co.

UNDERTAKERS.

GODEAU FUNERALS

½ Trust Prices

At $75

Godeau will furnish a funeral perfect in every little detail of dignified service and equipment. Trust undertakers will charge $150 for this particular funeral.

TELEPHONE OAKLAND 4045 when death makes the undertaker necessary.

No extra charge for funerals in Alameda, Berkeley or within 25 miles of office.

Julius S. Godeau
2210 Webster St., Oakland
41 Van Ness Ave., S. F.
305 Columbus Ave., S. F.
427 Figueroa St., Los Angeles.
El Dorado and Poplar, Stockton.

FUNERALS COMPLETE, $75
We pay no rent; lady assistant. J. Gorman & Son, 2222 Dana st. Ph. Lark. 151.

MARRIAGE LICENSES

SAN FRANCISCO LICENSES.

HOWARD-MELODY—Ernest K. Howard, 30, Pleasanton, and Florence M. Melody, 21, 293 San Jose avenue.

SANTA CLARA COUNTY LICENSES.

BAGOJE-BRAYEVICH—Nickolas Bagoje, 28, and Annie Brayevich, 18, both of San Jose.
CHIZUKA-YAMMATO—Kichero Chizuka, 30, and Shimoyo Yammato, 20, both of Campbell.
DUDLEY-DE MANJE—Chester Guy Dudley, 20, and Josephine May Gros de Manje, 33, both of San Francisco.
DIFIORE-CORNWELL—Dominico Difiore, 30, and Maida M. Cornwell, 22, both of San Jose.

CONTRA COSTA LICENSES.

COATES-DAVIS—Smith Harold Coates, 26, and Emma Inez Davis, 22, both of Antioch.

BIRTHS

BUSK—April 2, to the wife of Olaf Alman Busk, a son.
WOOD—April 2, to the wife of Vernon Murphy Wood a son.
HOOTS—March 28, to the wife of Howard John Hoots, a daughter.
FALKENSTEIN—April 28, to the wife of Willis H. Falkenstein, a daughter.
EGGLESTON—April 2, to the wife of Elmer Eggleston, a daughter.
TROXELL—March 30, to the wife of Rew Troxell, a son.
DAVALE—March 27, to the wife of Mike Davale, a son.
JONES—March 29, to the wife of Alfred W. Jones, a son.
LEIDSEN—March 24, to the wife of Gerhard Leidson, a son.
UKAI—March 30, to the wife of Elya Ukai, a daughter.
MAGARIO—March 31, to the wife of Shigeto Magario, a son.
GOWARD—March 31, to the wife of Charles H. Goward, a daughter.

DEATHS

BAYLEY—In Piedmont, April 4, 1917, Gertrude K. Bayley, widow of the late George H. Bayley and mother of Gertrude King and Arthur Nelson Bayley. (New York papers please copy.)
Funeral and interment strictly private.

BROWN—In this city, April 3, 1917, Orson Dana Brown, father of Mrs. O. A. Parker and Mrs. E. E. Thornton of Oakland, Cal., and O. D. Brown, Jr., of Windsor, Cal., a native of Michigan, aged 83 years, 3 months and 2 days.
Funeral services Thursday, April 5, 1917, at 10 o'clock a. m., at the parlors of James Taylor, northeast corner of 15th and Jefferson streets, Oakland, Cal., to which friends are invited.

LEONARD—In this city, April 3, 1917, James Leonard, beloved husband of Mary E., loving father of Charles J., Mrs. Michael J. M. McDonough and Mrs. Anna T. Brick, brother of John, Mrs. Margaret O'Neil and Mrs. Annie McDonald, a native of Ireland, aged 70 years.
The remains are at the parlors of James Taylor, northeast corner of 15th and Jefferson. Funeral services will be held Thursday morning, at 11:15 o'clock, at St. Francis de Sales' church. Interment, St. Mary's cemetery.

WHORTON—In this city, April 3, 1917, William B., son of the late J. A. and Phebe Whorton, a native of Roseville, Ky.
Friends are respectfully invited to attend the funeral services tomorrow (Thursday), April 5, 1917, at 2:30 p. m., at his late residence, 1022 5th avenue. Interment private. Mt. View cemetery.

WILSON—In Berkeley, April 3, 1917, Frederick Miles, son of the late Charles E. Wilson.
Friends and acquaintances are respectfully invited to attend the funeral Thursday, at 2 p. m. o'clock, from 706 Broderick street, San Francisco. Interment, Cypress Lawn cemetery. Remains at the parlors of the F. W. Durgin Undertaking Co., Berkeley.

SAN FRANCISCO DEATHS.

Beckman, Gesina—63	La Chapelle, Francis—43
Bohme, Clara—75	McWilliams, Thomas
Caskey, Bridget	Murphy, Capt. Chas. N. —40
Christenson, Nels—52	McGinity, James C. P.
Callaghan, Patrick—74	McKeon, Patrick—80
Curran, Joseph—35	Norton, Samuel
Connor, Mary E.—70	O'Neil, Frank G.—50
Creswell, Clifford—Inf.	Quinlan, Hanora—88
Camuffo, Mary—54	Ragghianti, Gino—23
Derenzo, David—58	Stone, Robert—82
Damon, Sarah A.—95	Smith, Catherine—57
Grace, John—60	Smith, Marjorie B.—11
Giometti, Raphael	Spink, Irene De Los—20
Garcia, Leslie Alex—8	Sullivan, Johanna—80
Hanlon, Patrick—65	Wallace, Alexander S. C.—45
Hammersmith, John A.	Wulzen, Anne M.—80
Ingerson, Frederick S.	
Joyce, Mary—80	

The Best Test

that our remedies will help you is the wonderful record of Chinese medicine. No healing system could have endured for 5000 years if it was not of the very highest standard of effectiveness.

DON'T LET PREJUDICE stand between you and your health. We have a long record of cures and can give YOU relief.

What we have done for others we can do for you.

A consultation costs you nothing. We diagnose your case correctly and prescribe the herbs which will make you well.

FOO WING HERB CO.
3038 TELEGRAPH AVE.
Cor. Hawthorne St. Ph. Oak. 2934
OAKLAND, CALIFORNIA

Capwells

Beautiful, Airy Surroundings and Delicious Things to Eat in Our Roof Garden Restaurant

Capwells

Join the Easter Parade in a Capwell Suit

Fascinating in freshness and good style

Nothing takes the place of a suit in the Spring of the year. All the fascinating Spring colors and shades; all the wonder weaves of Spring's fabrics; all the new, lovable fashion ideas Paris thought-out and New York copied, at moderate prices.

Silk Suits $25.00 to $125

Taffetas, Satins, Khaki-Kool, Yo-San, La Jerz, Poplin and Gros de Londre. Colors: navy, black, green, rose, pongee and chartreuse and many figured fabrics. Sport and dressy models.

Wool Suits $19.75, $25 to $75.00

Fashionable Tweeds, Checks, Poiret Twills, Gabardines, Poplins and Serge. Tailored Suits, Tourist Models, Fancy Styles, braided and mannish effects in oxfords and navy.
Colors: Black, white, green, rose, copenhagen, gold, tan, beige, and gray.

Garments bought now will be altered in time for Easter.

Thursday Only---

Sale Extraordinary of 200

Easter Hats $7.50

Distinctive creations, each chosen for some particular point of beauty or smartness.

Newest shapes, ideas and colors assembled for a timely pre-Easter saving. A fresh assortment, each up-to-the-minute in style.

If you haven't bought your Easter Hat, this is your golden opportunity. *Millinery Shop, Second Floor.*

Toys and Novelties for Easter in the Toy Shop, Third Floor

Rabbits, Chicks, Eggs, Candy Boxes and Baskets in a wonderful variety from ..... 5¢ to $1.25
Prettily woven basket with chick on side and grass nest ..... 5¢
Nests, substantially made of wood ..... 50¢
Bean Bag Toys of leatherette in attractively colored designs of rabbits, squirrels, etc ..... 25¢
Animals made of high grade felt in various colors ..... 50¢
DOLLS—For a happy Easter give the little girl a new dolly. We have a splendid variety from 25¢ up

Every Day is Bargain Day in the Basement Store

Capwells
Clay, Fourteenth and Fifteenth Sts.

Agents for Butterick Patterns

OUR NO. 70

"Sit-Strate" White Rotary Automatic Lift

Special Price $44.75

One Week Only

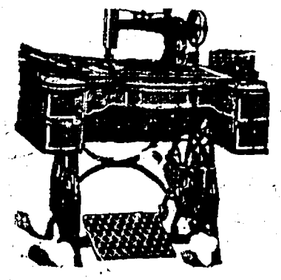

Our No. 70 "Sit-Strate" White is the very latest expression of modern hygienic sewing machine construction.

Finely finished in quarter sawed golden oak, with beautiful hanging center panel, nickel plated hand wheel, automatic lift, ball bearings, belt gripping device which retains belt in place on hand wheel, two drawers at each end of table and a set of the latest style steel attachments. The most effective sewing machine of the age.

Instructions Free
Guaranteed 10 Years

Capwells
Clay, 14th and 15th Streets.

PORTLAND

S. S. ROSE CITY
Sails 4 P. M., SUNDAY, April 8
1st Class $12, $14, $16; 3d $7

LOS ANGELES

S. S. BEAVER
Sails 11 A. M. MONDAY, April 9
1st Class $8.85, $8.85, $9.85; 3d $5.85

The San Francisco & Portland S. S. Co.
1228 Broadway. Phone Oak. 1314.
San Francisco Offices:
722 Market. Ph. Sutter 2344
12 East (opp. Ferry). Sutter 2842

WESTERN PACIFIC

TRAINS ARRIVE AND DEPART
Third and Washington Sts. Station.

Leave Daily	THE SCENIC LIMITED with through sleepers for Salt Lake City, Denver, Omaha, Chicago, Pueblo, Kansas City and St. Louis	Arrive Daily
9:55 A		5:50 P
9:02 P	THE PACIFIC EXPRESS with through sleepers for Salt Lake City	7:00 A

WESTERN PACIFIC TICKET OFFICES
1326 Broadway and 3rd and Washington Streets
Telephone Oakland 132 and 574.
665 Market St. and Union Ferry Station, S. F.
Telephone Sutter 1651.
Baggage checked from and delivered to residences.

FAST ELECTRIC TRAINS SACRAMENTO

Leave.	Daily Except as Noted.
7:50a	S. V. LIMITED—Sacramento, Pittsburg, Dixon, Marysville, Colusa, Oroville, Chico. Observation Car.
8:30a	Concord, Diablo and Way Stations.
9:30a	THE COMET—Sacramento, Dixon, Pittsburg, Chico, Woodland. Obser. Car.
10:10a	Pinehurst, Concord, Sun and Holiday.
11:50a	Sacramento, Pittsburg, Chico and Way.
1:30p	Sacramento, Pittsburg, Chico and Way.
3:30p	Sacramento, Dixon, Pittsbg., Bay P.
4:30p	Concord, Diablo and Way Stations.
5:09p	THE METEOR—Pittsburg, Sacramento, Marysville, Oroville, Chico, Colusa. Observation Car.
5:50p	Pittsburg, Diablo, Way, ex. Sunday.
8:30p	Sacramento, Pittsburg and Way.

OAKLAND, ANTIOCH & EASTERN RAILWAY
Depot 40th and Shafter Ave. Phone Pied. 876.

Reduced Round-Trip Fares
Between
All points in California
Also to
Nevada and Oregon Points
SALE DATES:
April 6, 7, 8
RETURN LIMIT
April 9
It's Blossom Time in California—Take advantage of these low fares.
Treat yourself to a delightful trip through the orchard regions.
For further particulars Ask Agent

Easter Holiday Excursions

Southern Pacific

Write for folder on the Apache Trail of Arizona

ROOMS WANTED
For Tribune Readers
Are yours advertised?
3 Lines 10 Days $1.00

Society

In times of such national stress, to scribble about bridge, and teas, and dances bears a tinge of sacrilege—there are so many other big things to do.

And yet it is a saving grace that a balance be struck between seriousness and relaxation. Even in war-torn Paris, men and women laugh, go to plays, and do their noblest to wrest a few moments of respite from the horrors that grip them.

And there are so many philanthropic affairs on the tapis, now that Easter is almost on us, that they offer something of an excuse for surface frivolity.

But back of every plan for fun—whether it be for charity, or just an end in itself—there must come a recollection of those days of '98, when our husbands, and sons and sweethearts marched down Market street to the transport docks.

There is, of course, the hope that some supernatural influence will be set at work to stop the whole horrible business. But in the meantime, we must get ready for "the hour." And in between the days of service, teas and bridge and dances should proceed along their merry way—just to preserve the equilibrium.

But there must be service.

The nation needs it!

And recognizing the call, groups of women are meeting across the bay in day classes, six days a week, taking "first aid" courses under the direction of the San Francisco Chapter of the American Red Cross, and classes in the equally important phase of training, "home care of the sick." The course is really a phase of civic training, since women trained in asepsis and diet propartion are better citizens than those without. They are better fitted for wifehood and motherhood, and if war never touches us, this knowledge will raise the standard of health in the whole country.

Alameda established two classes on Monday, at the Adelphian Clubhouse, with Mrs. Edwin Pond James and Mrs. Arthur O'Neil, Red Cross instructor, in charge. The classes will meet twice a week, taking an elementary course in hygiene and "first-aid" methods.

Classes have been organized for months past among the leisure women of Oakland, Mrs. Horatio Bonestall having tendered her home for a series of lectures, as did Mrs. William Cavalier and others, in each class, some twenty or more being enrolled.

And now comes the big drive for membership in the Red Cross—one dollar, the price of two teas at the hotel—for membership in the American branch of this wonderful international society that encircles the world.

Mrs. Harry East Miller and Mrs. J. H. Perrine have been appointed members of the membership committee, whose plans for bringing into headquarters 25,000 members from Oakland and the surrounding country, are developing every minute.

Incidentally, it might be a nice idea for women with their own checkbooks to send in this dollar check to 1447 Broadway, care of Oakland Branch of the American Red Cross Society. It would help immensely.

Likewise it should be emphasized that the dollar paid annually to the Red Cross Society, should some God-sent intervention prevent a war, is available in times of peace for great disasters, such as befell us in 1906, mine horrors and floods. The rabidest pacifist cannot object to that.

Besides, after the deliverance by the President of his message to the Congress, loyal Americans can no longer be pacifists, however much we may recoil from the senseless process of settling disputes by killing and maiming men.

What a hollow sound there is today to the words of the Nazarene, "Peace on earth, good will to men," when on the eve of Easter we tremble on the brink of war.

But the question now is, will you join the Red Cross, and pay your dollar?

MRS. WILLIAM HOWARD HAYNES (Ida Tietzen) has returned to town after an absence of five month in Rouston, Texas, to be matron of honor at the wedding of her sister, Miss Hazel Tietzen, on Easter Sunday.—Webster photo.

✿ ✿ ✿

Mrs. Frank Standish was hostess today at bridge, entertaining at her home in Claremont. A number of guests dropped in for tea, radiant with the joy of spring.

✿ ✿ ✿

On Friday afternoon, Miss Geneva Griswold will become the bride of Charles R. Monroe of Chicago, at a quiet ceremony, with a group of friends of the groom in attendance.

✿ ✿ ✿

Mrs. Frederick A. Carrick and Miss Elizabeth Carrick of Linda Vista will be hostesses on April 14 at an afternoon gathering of friends. Miss Carrick is a brilliant young woman whose contributions to magazines have brought her some distinction. Her literary proclivities do not, however, entirely absorb her energies, as she is immensely popular with the coterie of girls whose homes cluster around the hill district of Oakland.

✿ ✿ ✿

Looming large on the calendar for Easter week, is the wedding of Miss Elinor Earl, daughter of Mr. and Mrs. Guy C. Earl, and Ransom Henshaw, son of Mr. and Mrs. Tyler Henshaw. The ceremony is set for Tuesday.

The service will be read in the Plymouth Congregational Church by the Reverend Albert W. Palmer, in the presence of some hundreds of guests—just as has been the environment of the weddings of the other daughters of the household.

Miss Earl was formerly a student of Miss Ransom's school in Piedmont, from which she went to the University of California. As with her sisters, the bride-elect is a member of the Kappa Alpha Theta sorority, from which, quite naturally, many of her closest friends are drawn.

The wedding party will include Miss Kathryn Thomas, maid of honor, Miss Ida Henshaw, sister of the groom, Miss Marion Fitzhugh and Miss Helen Goodall, the latter the radiant group of bridesmaids.

Mr. Henshaw is expected in a day or two from Porterville where he is engaged in the cement business.

Mr. Henshaw will take his bride to the picturesque town, redolent with the breath of orange-blossoms, fit environment for the establishment of a new home.

✿ ✿ ✿

The announcement yesterday of the July nuptials of Miss Mildred Van Gulpen, of the class of '15, University of California, and Sidney Bretherton of the same class, made something of a campus stir.

The wedding took place at Angel's Camp, famous in song and story, where the young people have been living. Young Bretherton is a Zeta Psi fraternity man, of the college of mining, and is under contract to go to India to follow his profession.

Mrs. Bretherton is a member of the Gamma Phi Beta sorority, a few of whose members were in on the nuptial secret.

✿ ✿ ✿

After an interesting trip Mrs. Harry Elsworth Forward and Mrs. Evelyn Elliott are home from Hawaii. Many social courtesies are being shown the returned travelers.

✿ ✿ ✿

Yesterday a host of east bay persons went over on the one-forty boat, to attend the reception at the Palace of Fine Arts, incidental to the private view of the exhibition of contemporary art of Holland, the water-colors of the versatile F. Hopkinson Smith, and the paintings of Randall Davey and Jonas Lie.

Little by little, leisure women are growing into the exhibition-going habit, which often is started by a stay in the large Eastern cities, where everybody attends every worth-while exhibition as a matter of course.

✿ ✿ ✿

Last night the Claremont Club was host to itself and scores of guests at a clever vaudeville and dance, entertaining in its clubhouse in the Claremont district.

Dr. and Mrs. Albert E. Sykes were largely responsible for the program, rendered as follows:

DANCES OF ALL NATIONS.
American Waltz .....Wayne
Stephenson, Mrs. Neil C., Cornwall
French Ballet .....
.....Miss Valentine McGillycuddy
Spanish Dance.....Miss Marie Myers
(a) Mendelssohn's Spring Song
(b) "Love's Freedom" .....Kreisler
Miss Virginia Marvin
(The only Child Teacher of Dancing in Alameda County)
Characteristic Russian Dance .....
.....Leigh O'Brien Wallbridge
(Pupil of Miss Duncan and Vestoff)
Hawaiian Dance.....Miss Leonore Plister
(a) Shoantrewes
(b) Highland Fling
Miss Helen Macgregor
Interpretative Dance, "The Heart of the Rose"
Leigh O'Brien Wallbridge
Scotch Songs .....Malcolm Macgregor
"I Love to Get Up on the Mornin'"
"Doughey, the Baker"
Intermission.
PART II.

Mystifying feats of magic, dexterity and sleight of hand performed by members of the Golden Gate Branch of the Society of American Magicians.

The numbers over, the dance went on its merry way. The spirit of the hour was manifested in a way worthy of comment, and well worthy of emulation—the printing of the words of "America" on the reverse of the program.

It's tragic to see promiscuous American audiences attempt to sing either "America" or the "Star Spangled Banner." In the first place, we don't know the words, and in the second place, we are timid of our voices—quite unlike our foreign-born brethren, who in their home countries are accustomed to community singing.

✿ ✿ ✿

Miss Charlotte Phelps and Miss Eleanor Richards, daughter of Mrs. C. A. Monroe of Elmhurst, returned yesterday from a ten days' vacation spent at Carmel-by-the-Sea.

TERRIBLY SICK WOMAN

Surgical Operation Thought Necessary, but Lydia E. Pinkham's Vegetable Compound Saved Her.

Madison, Wis.—"I was a terribly sick woman for over three years. I suffered with terrible pains in my back and was about to have an operation when a friend said to me, 'Before having that operation just try Lydia E. Pinkham's Vegetable Compound.' So I let the operation wait, and my husband bought me the Vegetable Compound and it has made me a well woman and we have a lovely baby girl. We cannot praise Lydia E. Pinkham's Vegetable Compound enough, and I hope this letter will lead other suffering women to try it."—Mrs. BENJAMIN F. BLAKE, R.F.D. No. 5, Box 22, Madison, Wis.

There must be more than a hundred thousand women in this country who, like Mrs. Blake, have proven what wonders Lydia E. Pinkham's Vegetable Compound can do for weak and ailing women. Try it and see for yourself.

All women are invited to write for free and helpful advice to Lydia E. Pinkham Medicine Co. (confidential), Lynn, Mass.

CASTORIA

For Infants and Children

In Use For Over 30 Years

Always bears the Signature of Chas. H. Fletcher

Clipped Wings

BY RUPERT HUGHES

(Continued from yesterday)

His memory worked like a machine, so independently of his mind that he seemed to have a phonograph in his throat. He kept wondering at the little explosions of laughter at his words.

He saw the surprise in Sheila's eyes as he brought down the house—with so different a laughter now. He murmured to her in sudden dread, "Are they guying me again?"

"No, no," she answered. "Go on; you're splendid!"

The news of Tuell's death had taken little space in the evening papers. The audience, as a whole, was oblivious of it, or of what he had played. There was none of the regret on the other side of the footlights that solemnized the stage. The play had been established as successful comedy. People came to laugh, and laughed with confidence.

But the pity of Tuell's fate ruined any joy Eldon might have taken in the success he was winning. He played the part through in the same dull, indifferent tone. When he made his final exit he laughed as he had heard Tuell laugh, with uncanny mimicry as if a ghost inhabited him. He was hardly conscious of the salvo of applause that followed him. He supposed that some one still on the stage had earned it. He sighed with relief as he reached the shelter of the dark wings. Batterson, who had hovered near him, ready with the unnecessary prompt-book, glared at him in amazement and growled:

"Good Lord! Eldon, who'd have ever picked you for a comedian?"

Eldon smiled at what he imagined ot be sarcasm, and took from his pocket the little pamphlet he had carried with him for quick reference. He offered it to Batterson. Batterson waved it back.

"Keep it, my boy. When the other fellow gets here from New York he can play your old part."

CHAPTER XV.

The next night Eldon reached the theater in a new mood. He had been promoted. He still felt sorry for poor Tuell. The grief of the wife whom he had met at the train and taken to the undertaker's shop where Tuell rested had torn his heart as with claws. He had told her all things beautiful of Tuell. He had wept to see her weep. He wept his heart clean as a sheep's heart.

As Villon said, "The dead go quick." Eldon was ashamed to be so merciless, but in spite of himself ambition blazed up in him. He was a comedian. Batterson had told him so. The house had told him so. Sheila had murmured, "You're splendid."

And now he was a comedian with a screamingly funny role. Now he could build it up. He had been working on it half unconsciously all night and all day.

The second night he marched into the scene with the authority of one who is about to be funny. In his first scenes he delivered his lines with enthusiasm, with appreciation of their humor. He took pains not to "walk into his laughs" as he had done the night before, when he had not expected any laughs. He waited for his laughs. He was amazed to note that they did not come. His pause left a

(Continued tomorrow.)

CAPTIVATING MARY CARSTAIRS

BY HENRY SYDNOR HARRISON

(Continued from Yesterday.)

CHAPTER XIX.

In Which Mr. Higginson and the Sailing-Master Both Merit Punishment, and Both Escape It.

Passing the town-wharf laggingly like the maimed thing she was, limping nearer and nearer the spot whence she had set out three-quarters of an hour before, Mr. Carstairs' Cypriani slowed down at an abandoned private landing—the same one by which Peter's trunk had been conveyed ashore that morning—and ran out her stairs.

As the two on board stood watching the yacht make fast, conversing, if the truth be known, somewhat disjointedly, they were astonished to see the great form of a man rise from a grassy bed a little way back from the river-bank and advance towards them.

"Why, look!" said Mary. "There's Mr. Maginnis! I thought he'd gone to town long ago."

Varney did not answer her. His eyes were glued upon Maginnis, and he called in a strange voice:

"You have been waiting for us."

"Haven't budged a step," answered Peter, moving out upon the landing. And he added what seemed an odd remark to Miss Carstairs: "I knew you were coming back."

He greeted Mary at the foot of the stairs, cordially, and begged the privilege of escorting her to any destination it might be her fancy to name. ut she stoutly declined his good offices, as she had Varney's a moment before, declaring that she could not think of troubling so busy and important a man.

"But where did you spirit Mr. Hare off to, if I might ask?" she said.

"On a very important mission I assure you, madam—that is, Miss Carstairs," said Peter, diplomatically, having no idea how matters stood. "He begged me to let him go back and say good-bye to you, but I told him I'd make it a personal matter."

"I am awfully glad that you have stopped calling me 'madam,'" said Mary, rather inconsequently. "I did hate it so!"

And she walked off up the woodland path, swinging her recovered parasol, and finding herself with a good deal to think about.

Peter, coming on deck, found his friend waiting for him, taut as a whipcord.

"Well, old horse!" said Maginnis. "Welcome back to jolly little Hunston."

"The machinery broke down on me," said Varney, turning away to light a cigarette.

"Sure," said Peter cheerfully. "You knew it was going to do it when you started. I read it in your eye when we said farewell forever."

"You are quite mistaken," said Varney. "Ask Ferguson."

"Oh! Then you'll do it tomorrow morning, when the machinery is all right again?"

"No," said Varney, "nor at any other time."

The two men looked at each other steadily, unwinkingly. As the look lengthened, each face gave way to a slow reluctant smile.

"I won't pretend," said Peter, "that I am disappointed in you. I never dreamed that I hated this thing till the time came, and hang me if I don't rather like that little girl."

"It was a thing," said Varney, "that simply couldn't be done. We were a pair of asses not to see that all along." He glanced hurriedly at his watch and started for the companionway. "Jove! I'll have to hustle."

"Hustle! Where the devil to?"

"I'm off to New York by the five o'clock train to tell Uncle Elbert that I've resigned. I'll feel mighty mean doing it, too."

"Well, don't anticipate trouble," called Peter dryly. "You can't feel mean by the five o'clock train, however much you may deserve—"

"Why not?"

"There isn't any. She goes through at four-seven. You'll have to compose yourself to wait till eight-ten, unless you want to walk."

Varney halted at the head of the companionway — surprisingly disappointed. From the moment when the Cypriani had put about, he had been insistently conscious that his first duty now was to see Mr. Carstairs, beg absolution from his promise, and formally surrender his commission. So only, he had felt, could he go on with clean hands.

"Well, don't look so glum over it," said Peter. "Your're not any sorrier about your prolonged stay in our midst than I am."

Varney turned an inquiring eye upon him, and he began walking rather restlessly up and down the deck.

"Oh, this same old rot!" he broke out impatiently. "I'll never be easy in my mind till you are back in New York, and stay there—"

"Well, well, Peter! Stick it out for three hours more—"

"Not long after you and Miss Carstairs steamed off," continued Peter, "Hare blew back down here, tired of waiting and a little excited. He had just heard some passing whispers about you and me. He says there seems to be a little suppressed excitement in town this afternoon."

"Why, I thought your paper had kicked all that nonsense into a cocked hat."

"A lot of people don't believe the paper, though," said Peter. "On the contrary, they believe that you are Stanhope and that you bought the Gazette to disown yourself and save your hide. A foolish idea, but it has doubtless been helped out by whispers from higher up. Smith's selling out has made Ryan see red. Smith's still in town, by the way, which argues a good deal of cool nerve on his part. Hare hears that Ryan is in a murdering humor—"

"You seem to forget entirely that Stanhope—the real, the genuine, double-extry-guaranteed — has appeared, to bear his own—"

But Hunston doesn't know it yet!" exclaimed Peter. "Kindly get that well into your head. All these Hackleys and Orricks still think that you're their meat— Where're you going?"

Varney, pausing at the hatch, deliberated whether he should say anything to Peter about Mr. Higginson's latest and most daring intrusion, and declared for the negative. "There's no reason," he mused; "why I should let him in on this. And besides—"

"To town," he said aloud. "I've got to send a telegram to Uncle Elbert. He's very much on my conscience—poor old chap!"

"I'll go with you. Get a reform committee meeting at five-thirty. And some other business."

But Varney had already disappeared below. Peter picked up his splendid guitar and, sprawling upon the transom, gave himself up to soft humming and, presently, to the work of composition. Soon, after some little painstaking effort, he produced the following, to be rendered to the tune of "Yankee Doodle":

"The tale of crime is at an end,
For little Laurence Va-arney
Declines to swipe his loldy friend
Upon the Cypria-a-ani!"

Peter tried this over to himself with considerable satisfaction. He possessed a remarkably sweet tenor and pleasurably anticipated singing his ditty to its hero, and doubtless getting a cushion pitched at his head for his pains. But it happened that Varney was to go to his grave without ever hearing that small chanson.

He came on deck again in five minutes with a face which drove all thoughts of melody from Peter's head. In fact, at sight of it, he came instantly to a sitting position and his guitar slid unheeded to the floor.

"What's happened?"

Varney did not answer immediately. He stood at the rail and stared into the woods with fixed eyes which saw nothing. Peter rose and came towards him.

"Out with it!" he said encouragingly. "I'm full partner here. You want to murder somebody. Well and good! Now who is it?"

Varney turned towards him, half reluctantly, and spoke in a quiet voice.

"I told you just now that the machinery broke down. I was mistaken. It was broken down."

"Broken down?"

"When I went below," continued the younger man, "it occurred to me to look in the engine room and see how bad the damage was. It was very bad, indeed. I'm no mechanic, Lord knows, but a child could make no mistake here. The effect is about as if somebody had jammed a crowbar in the works while she was running full-tilt. Probably that is just what somebody did. It'll be some days before she'll run again."

Peter's bewilderment deepened. "What in the world does this mean?"

"Treachery," said Varney calmly. "Somebody on board has been bought."

The two men stared at each other. Varney read on Peter's face the swift unfolding of precisely his own thought. He was rather surprised at Peter's quickness, in view of the fact

(To be continued tomorrow.)

Painful Pimples Covered Scalp

Itched and Had to Scratch. Came Off in Scales. Kept From Sleeping. Hair Fell Out in Handfuls. Cuticura Completely Healed.

"I had a very severe spell of sickness which caused my scalp to be completely covered with fine pimples. They were very disagreeable, itching all the time and I had to scratch. They came off in scales and were very annoying and painful and kept me from sleeping. Nothing did me good, and my hair fell out in handfuls.

"I happened to see Cuticura Soap and Ointment advertised so I got them. I began to improve and now I am completely healed." (Signed) Mrs. M. J. Butterfield, 400 S. Rowen Ave., Los Angeles, Cal., Aug. 21, 1916.

Why not prevent these distressing troubles by making Cuticura your every-day toilet and nursery soap aided by touches of Ointment as needed?

For Free Sample Each by Return Mail address post-card: **"Cuticura, Dept. H, Boston."** Sold everywhere.

Garis Bedtime Stories

(By Howard R. Garis.)

Copyright, 1917, by McClure Newspaper Syndicate.

"What in the world are you going to do with that?" asked Nurse Jane Fuzzy Wuzzy, the muskrat lady housekeeper, as she saw Uncle Wiggily Longears, the rabbit gentleman, start out of the hollow stump bungalow one morning with a knife in his paw. "It is much too early to go gathering dandelions for greens, and all the animal children are at school, so you can't make any toys for them."

"Such is not my intention" replied Uncle Wiggily with a smile, speaking politely and formal-like. "I am going to give Teddy Sharp Nose, the fox boy, a lesson in table manners, and today we take up the knife. I bring one with me to use so Teddy may see how to put his knife on and off the plate, and so forth. His father wants him to be polite."

"Glad to see you, Uncle Wiggily" said Mr. Sharp Nose, when the rabbit gentleman reached the fox house with his knife under his tall silk hat, where it wouldn't fall out. "Come right in. The boys are all waiting for you."

"The boys?" said Uncle Wiggily, sort of anxious-like. "Why I thought you only had one—Teddy, who threw stones at me and to whom Nurse Jane gave jam tarts."

"Oh, that's right; I only have one fox boy," said Mr. Sharp Nose. "But when Teddy told all his other boy fox friends that he was going to take table and politeness lessons from you they all wanted to do the same thing. So I let Teddy stay home from school this morning, and the other fox papas did the same thing; so you will have a whole class of fox boys to teach."

"That's nice," spoke Uncle Wiggily, but after he had said that he was not so sure. "Perhaps, after all, this may be a trick," he thought. "Maybe all the fox boys have gathered together here to get me into a trap."

Before Uncle Wiggily could do anything Mr. Sharp Nose opened the dining room door, gently pushed the rabbit gentleman in, and said:

"Now begin the knife lesson!"

"Yes, we are all ready for you!" cried Teddy Sharp Nose, and all the other little fox boys gathered about a table, shook their knives in the air and rattled them like a lot of soldiers with swords until Uncle Wiggily felt quite faint and feared something would happen to him.

But then, when he saw jolly smiles on the faces of Teddy and all the other fox boys, he knew it was all right and that they were just anxious to learn.

So Uncle Wiggily, taking his knife from his silk hat, held it up in front of him and cried, just like a soldier-general:

"Present—arms—knives!" And all the little fox boys did just as the bunny did.

"Now we'll begin the lesson," said Uncle Wiggily. "Your knives are given you at the table to cut your meat, and there are sometimes other knives with which to spread butter on your bread. But if you have only one knife, make that do for everything excepting cutting your slice of bread. Always break off a small piece of bread, and butter that; never a whole slice at once, unless you're in a hurry to go to the moving pictures or a picnic, and even then it isn't considered proper."

"Uncle Wiggily! Uncle Wiggily!" called Snifty Teeter Toes. "Isn't it all right to put your knife in your mouth when you're eating pie? Teddy says it isn't."

"Oh, no, it never is!" cried the bunny uncle, his pink nose twinkling very fast as he thought how impolite this was. "Never put your knife in your mouth. Just think! You might cut yourself, and if you were eating peas, or beans, that way they'd roll off."

"That's so," agreed Snifty. "I never thought of that."

So Uncle Wiggily went on, giving the fox boys lessons in how to use their knives politely, when, all of a sudden there was a terrible barking, coughing, whining, snarling and choking noise out in the kitchen.

"My goodness!" cried Uncle Wiggily. "What's that?"

"I'll go see," offered Teddy Sharp Nose. The fox boy ran out to the kitchen, but ran quickly back again.

"Oh, Uncle Wiggily!" he cried. "My little baby sister, Blinkey-Eyes, was playing with a string that came off a grocery bag of sugar, and she's got the string tangled around her neck and she's chokin, I guess!"

"Oh! Oh!" cried Uncle Wiggily. "How terrible! But I will save her."

Then he rushed out. Blinky Eyes being all alone in the kitchen, and with his knife Uncle Wiggily quickly cut the string from the little fox girl's neck, and she was all right. So, you see, it was a good thing Teddy and the other fox boys had a lesson in knife politeness that day.

THE CAKE WON'T FALL

When you make it with

Crescent Baking Powder

But it will come out "light as a feather," even under adverse conditions.

25¢ lb. can At all grocers

Crescent Mfg. Co., Seattle, Wash.

PERCY AND FERDIE---The Girls Must Have Peeked

By H. A. MacGILL

Creator of the Hall-Room Boys

OFFERS U. S. RANCH

LOS ANGELES, April 4.—Mrs. Anita M. Baldwin, daughter of the late E. J. ("Lucky") Baldwin, yesterday offered her 8000-acre ranch at Santa Anita, her blooded stock and even her palatial home to the uses of the government. Mrs. Baldwin had previously thrown open the Santa Anita ranch track, now being used as a mobilization camp for the seventh California infantry. Her motor trucks and ranch help she also places at the disposal of the government.

BALANCE SHOWN

In the county's coffers April 1 was the sum of $1,169,041.46, representing cash on hand from different revenues, according to the March report of the County Treasurer, M. J. Kelly. The report shows the balance on hand March 1 was $1,491,204.67 and the receipts since them $98,122.29, making a total of $1,589,326.96. Disbursements since March 1 amounted to $421,002.69, giving a balance on hand April 1 of $1,168,324.27. The balance in old tax sales March 1 was $717.19 and with no disbursements this figure remained the same April 1.

Women Shake Fists at U.C. Professor in War Protest

Attempt to Encourage High School Boys to Enlist Brings on Storm

BERKELEY, April 4. — Fifty Berkeley women, members of mothers' clubs and others, hissed Professor W. B. Herms, president of the board of education, shook their fists at other members of the board and otherwise expressed their disapproval at the board meeting yesterday afternoon of a proposal to grant diplomas to high school boys to permit them to enlist in the army. In the recent history of the board none of its meetings has so closely approached the dimensions of physical violence.

In the face of the protest Professor Herms did not offer the resolution making such enlistment possible which he had planned. Despairing of quelling the confusion, Director Roy I. Woolsey secured an adjournment and the protestants finally departed.

Today Dr. Woolsey accused Mrs. Elvina S. Beals, a member of the board of fomenting the disturbance. He declared that the proposed action of the board was based upon a single instance in which the mother of a high school boy had asked that his diploma might be given him to permit his enlistment at once.

Mrs. Beals followed this with a statement of her own to the effect that Professor Herms had acted without the authority of the board in issuing a statement to the press that he favored such action for the high school board. She accused Directors Woolsey and Walter A. Gompertz, commissioner of finance, of treating the delegation of women who appeared "derisively and sarcastically."

With the school-board meeting adjourned, the women in the delegation proceeded to organize against future presentment of the expected Herms resolution. Mrs. Beals was chosen their chairman, Miss Bertha Rickoff, secretary, and Miss Hilda D. Mills and Mrs. Jean P. Kellogg as members of an executive committee. The organization issued the following statement:

"Resolved, That the women of Berkeley here present go on record as protesting against the evasion by the majority of the board of education of an issue so vital to the youth of our city. We earnestly and unreservedly protest against the proposed action of the board of education and also against the introduction of military training into our schools or any encouragement of the spirit of militarism within them."

Arrangements for a permanent organization to oppose the proposed action were made and a meeting is shortly to be called.

The appearance of the delegation of women was a total surprise to all the members of the board except, according to Dr. Woolsey, to Mrs. Beals, who had been instrumental in organizing the protest. When the expected resolution from Professor Herms did not appear, Mrs. Beals brought the question to a focus by offering a motion that it be the sense of the board that no certificates be granted but for work actually done. The motion received no second.

"I consider it beyond the province of any member of this board to intimate in the public press, as President Herms has recently done, what my stand on any matter may be," declared Mrs. Beals.

"Nor can I consent to allow those more mature in years and judgment to use this granting of diplomas for incomplete work as a bait to tempt young and inexperienced boys to enlist in the army while they do not set the example by enlisting themselves. Why should we take these boys, immature physically and mentally, and throw them into the atmosphere of brute force and destruction just at this most formative period when they should be training themselves in the civilizing arts of construction and peace? At the same time more mature men who are shouting vociferously for the gunpowder type of patriotism are failing to enlist themselves."

Both Mrs. Beals and Dr. Roy I. Woolsey are candidates in the present election, Mrs. Beals for a place in the city council and Woolsey to succeed himself on the school board.

PLANS OFFERED

The English club of the Young Women's Christian Association will entertain friends tomorrow night with a talk on and pictures of the "Passion Play" by Miss Annie Florence Brown. The pictures to be shown are official photographs taken in the village of Oberammergau in 1910. Two baritone solos will be rendered by Desaix McCloskey, accompanied by Mrs. Susan Waterman McCloskey.

CONVICTS ESCAPE

JOLIET, Ill., April 4.—At least four convicts at the state penitentiary escaped today, seizing the warden's car and fleeing through the town. Several posses already are in pursuit and others are forming. Nearby towns have been notified to watch for the fugitives. The rolls are being checked to determine the names of the convicts.

PLAN "DRY" VOTE

HONOLULU, T. H., April 4.—The question of prohibition in the territory of Hawaii may be decided by popular vote. A prohibition bill introduced in the house was tabled and a substitute introduced providing for the submission of the question to a popular vote. If the vote favors prohibition a special session of the legislature will be called to enact a dry law.

We have a treat for you tomorrow and it is FREE

A complimentary concert will be held in our music room (third floor), starting at 3:15 promptly, when we will present two eminent artists.

Miss Ruth Bowers, *Soprano* — Miss Olive Reed, *Violinist*

in a varied and interesting programme, in which we will use the Pathe Phonograph as an accompaniment.

All music lovers are cordially invited.

Credit Without Interest — Breuner's FIFTEENTH AND CLAY — Everything For The House

Four-piece Bedroom Set

Adam Design In Ivory

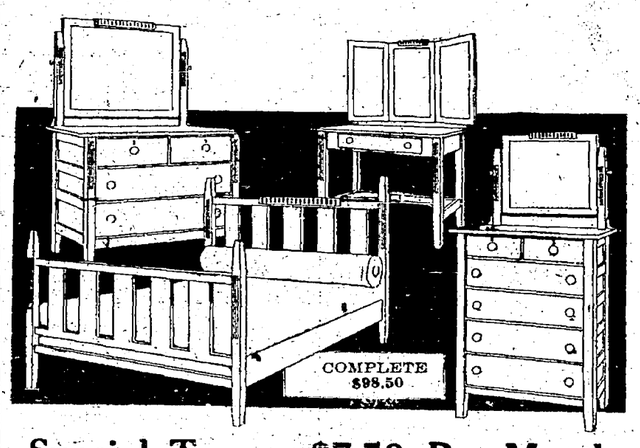

Special Terms, $7.50 Per Month

One of the very attractive sets we are now showing. Large size, well proportioned. A reproduction of the Adam period. This set is a beauty and will give lasting pleasure to the owner. The design is one that the owner will never tire of, but will appreciate more every day.

Luxury Reed Sleeper

The Aristocrat of Baby Carriages

Price $25 Each

In three finishes—Natural, Reed, Brown or Gray.

Made with mattress cushion for both seat and back. Upholstered in Bedford Cord to match color of body.

$2.50 Per Month

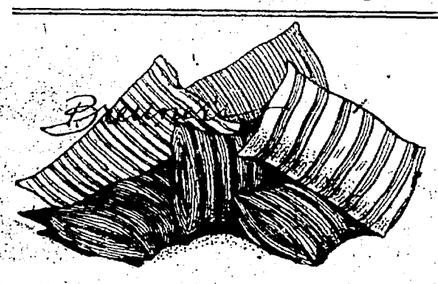

Genuine Feather Pillow

Special

$1.25 Each

Size 21x28 inches Covered in a good, durable Art Ticking. This is a bargain

This is a "Sunset" Pillow, one of the make that received the highest award and gold medal at the Panama-Pacific Exposition.

Breuner's FIFTEENTH AND CLAY

SHINOLA

Get the home care of shoes habit—it pays

Well dressed people always have well shined shoes. SHINOLA, with the key for opening the box, its quick shining qualities and the handy

SHINOLA HOME SET for polishing, makes the home care of shoes a pleasure.

BLACK —— TAN —— WHITE

SHINE WITH SHINOLA AND SAVE

At all dealers—Accept no substitute

RECRUITING RALLY BEGUN AT CAPITAL

STATE CAPITOL, SACRAMENTO, April 4.—Governor William D. Stephens and members of the Legislature figuratively put on their war khakis today.

This is the day of the great recruiting rally.

From now on, Sacramento will be a big recruiting camp, and the defense headquarters of the state.

The Governor will appear at the recruiting rally in a downtown theater this afternoon, with the Adjutant-General and the members of the military committee of the two houses. Other members of the legislature also are expected to attend and lend their help to fill the ranks of the two Sacramento National Guard companies, which, because of their insufficient numbers, have been unable to join the mobilization camp in the Presidio of San Francisco.

Governor Stephens announced today that he will have the 33 members of the state council of defense selected within a day or two, and will make the announcement certainly this week. It is understood there will be two women in the council, and that one of these will be Mrs. Phoebe A. Hearst. They will concern themselves with systematizing relief work and providing for the families of men who enlist.

The Mexican border situation is considered so grave a menace to this state that the Governor and Adjutant-General have already given the subject deep consideration. It will be one of the first problems put up to the newly named council.

The fear is of border raids by Mexicans, inspired and possibly led by German reservists, who are said to have gathered there in large numbers.

Adjutant General Borree feels so certain that he will get the needed number of recruits for the two local companies that he has ordered Company E, Second Regiment, to San Francisco, and the company under command of Captain H. H Brown is preparing to leave today. The company has now 64 men, just one short of the quota required by the Federal Government. Company G, Captain H. J. McClatchy, reported 46 men today, and Captain Finnell of the machine-gun company has 15.

Commander C. H. Crocker of the naval militia will arrive here tomorrow from San Francisco for the purpose of organizing a motorboat flotilla as an auxiliary to the naval militia. Two aides will come with Crocker to examine all boats offered for this service.

TO OFFER HOPE

SACRAMENTO, April 4. — Indeterminate prison sentences, as provided in a bill by Senator Inman of Sacramento, gained approval of the Senate today by a vote of 26 to 1, Thompson of Santa Barbara voting in opposition. The measure would make it incumbent on the courts to fix the minimum and maximum centence of a person convicted of crime and the duration of the sentence shall be determined by the board of prison directors. Inman said more than a score of eastern states had successfully adopted the indeterminate sentence plan. The bill now goes to the Assembly.

SYSTEM FAVORED

SACRAMENTO, April 4. — A favorable report was submitted to the Senate today by the committee on prisons and reformatories on Senator Brown's bill authorizing the board of prison directors to establish a wage earning system for convicts. It is proposed in the bill that the earnings, such as may be derived from the sale of manufactured products be turned over to the families of the prisoners, or in lieu of dependents, to the credit of the prisoners themselves.

MONEY IS VOTED

SACRAMENTO, April 4. — Appropriation bills totaling $322,000 were passed from second to third reading by the Assembly today. Fourteen bills, chiefly for improvements and repairs to state buildings, were read.

Alterations in the primary election law proposed by Speaker Young and a bill by Ream of Sisson regulate the catching of salmon in Monterey bay and the waters of Humboldt and Del Norte counties.

MAY FORCE WORK

SACRAMENTO, April 4. — Husbands and fathers found guilty of non-support of their families and ordered by the superior courts to do work on the county highways in punishment, would have no escape through good nature of the supervisors, according to a bill passed by the Assembly today. The bill, by Satterwhite of Oakland would make it mandatory for supervisors to obey the court's direction.

BILL REJECTED

STATE CAPITOL, Sacramento, April 4.—The Senate today again refused passage to the Lyon newsboy bill, which would bar youthful news merchants, under the age of 12, from the streets of cities. The vote was 21 against to 16 for the bill. Last week the vote on the bill was 15 for to 19 against. It was brought up again today on Senator Lyon's motion for reconsideration.

ROMINGER BILL DEBATE TONIGHT

SACRAMENTO, April 4.—The Rominger anti-saloon and anti-ardent spirits bill, passed by the Senate Tuesday, will be considered in special session by the Assembly public morals committee tonight. Assemblyman Bruck of Napa obtained postponement of its consideration at last night's meeting of the committee, stating that he desired time to draft some amendments. Bruck is an opponent of the measure.

SCHOOLS PATRIOTIC

VALLEJO, April 4.—"The Star Spangled Banner" and "America" were sung in the various classrooms of the grammar and primary schools today and Tuesday. At the high school the students have pledged themselves to assist the Red Cross Society in their work in the future.

BASKETRY EXHIBITION

An unusually interesting collection of Native Material Baskets is being shown at The Copper Shop, 632 Fourteenth St. These baskets of pine needles, moss, etc., are the work of Clara D. Barnhisel, who is now organizing classes in this work. For particulars inquire at The Copper Shop. After April 12 phone Piedmont 3765-W.—Advertisement.

We've employed extra alteration hands for your service.

KAHN'S THE ALWAYS BUSY STORE

We guarantee to complete all alterations before Easter.

Unrivaled Variety and Values in

Easter Suits

The Values! The Values!

$19.50 $27.50 $35.00

A most brilliant and magnificent exposition of the costumer's art—all ready for you, in its wealth of lavish beauty at a price incentive equaled nowhere. Every desired size.

Easter Dresses

Three Feature Prices

$14.85, $18.50, $27.50

Can't go into details of the dresses in this special group—too many styles—too many materials—to tell in detail—Come! See them—You'll surely purchase one!

Easter Silk Petticoats

These famous side-opening Petticoats come in all shades to match your Easter costume. Light in weight, supple in texture, durable and glove-fitting. Extra sizes $6. Regular sizes... $5

Oppo PETTICOAT

Easter Blouses

$3.95 $5.95

Beautiful New Creations

These are very low prices for such blouses—you'll know that the minute you see them. There are fine Georgettes and Crepe de Chines, novelty styles, beaded, tucked and hand embroidered. All of the dainty pastel shadings and there are pin tucked and pleated models for tailored and sports wear. Certain newness of cut and trimming are making these the most adorable blouses of many seasons.

KAHN'S KAHN'S

Makes Everything Taste Better

H. P. Sauce is delicious beyond words—and it lends its rare savour to every food it touches.

Its very aroma in your plate makes you hungry.

And it pleases your palate as only choice Oriental fruits and spices, blended in the H. P. way, can please it.

H. P. Sauce is pure and wholesome, and greatly aids digestion. It is so perfectly blended that it does not "settle." You do not have to shake the bottle.

Order a bottle of "the one and only" at your grocer's—25c.

Ask for it when dining out.

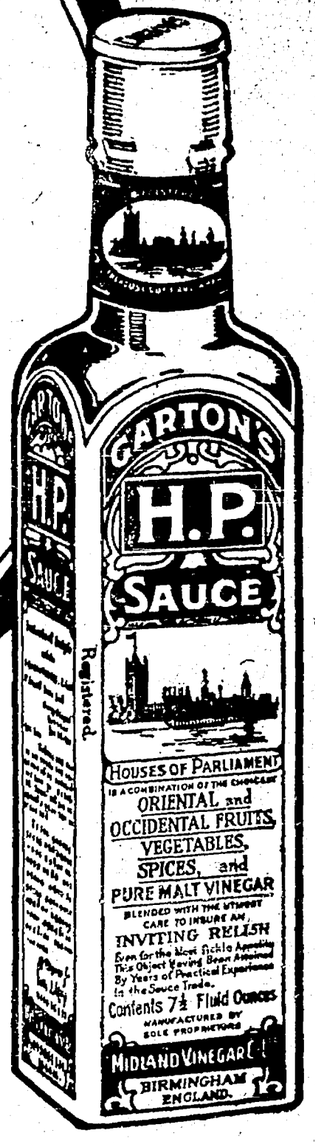

H.P. SAUCE

Oakland Tribune

FOUNDED BY WM. E. DARGIE IN 1875
Member American Newspaper Publishers' Association.
Charter Member, Audit Bureau of Circulation.
Exclusive Complete Associated Press Service for Greater Oakland.
Full United Press Service.
International News Service.
Pacific News Service.

TRIBUNE PUBLISHING COMPANY, PUBLISHERS
JOS. R. KNOWLAND ..... President and Publisher
JOHN R. BURTON ..... Vice-President
B. A. FORSTERER ..... Secretary and General Manager

TRIBUNE every evening and Sunday morning. Single copies: Daily Edition, 2c; Sunday Edition, 5c. Back numbers, 5c per copy and upward.

Subscription Rates by Carrier.
One month .....$ .50 | Six mos. (in advance)...$3.00
Three months ..... 1.50 | One year (in advance)... 5.50

Subscription Rates by Mail, Postpaid:
United States, Mexico and Canada.
One year .....$5.00 | One month .....$ .50
Six months ..... 2.75 | Three months 1.50

SUNDAY EDITION BY MAIL
Three months .....$ .60 | Six months $1.00
Twelve months.....$2.00

NEWSPAPER POSTAGE RATES, 12 to 16 pages, 1c; 18 to 32 pages, 2c; 34 to 48 pages, 3c; 50 to 60 pages, 4c; Foreign Postage, double rates.

PUBLICATION OFFICE—TRIBUNE building, corner of Eighth and Franklin streets; phone Lakeside 6000.

Entered as second-class matter February 21, 1908, at the Postoffice of Oakland, Cal., under act of Congress March 8, 1879.

A file of THE TRIBUNE can be secured at the office of Messrs. E. and J. Hardy & Co., 30-31-32 Fleet street, or Daws Steamship Agency, 17 Green street, Charing Cross, London; Albert Peters, No. 6 Unter den Linden, Berlin.

WEDNESDAY, APRIL 4, 1917.

CALIFORNIA WILL PREPARE.

The wisdom and foresight of Governor Stephens of California in urging the legislature to authorize the creation of a State council of defense and in other ways provide for the defense of the State and nation has been fully demonstrated by the forced entry of the United States into the world war only two weeks after the governor's message was delivered.

California has, due to the advice of and leadership of Governor Stephens, been one of the first States in the Union to consider a comprehensive plan of bearing more than a perfunctory part of the national burdens. Only Massachusetts and New York are ahead of California in this respect.

The legislature should make haste in complying with such recommendations as the governor may make. It is important that the people of California take all possible precaution for safeguarding their own frontiers and for discharging their full share of responsibility to the country. Mobilization of the physical resources, men and material, should be at once effected. Provision against possible future hardship should be made.

Co-operation and organization must henceforth be the watchword of California, as it should be of the whole nation.

Governor Stephens has not yet named his council of defense, nor has the legislature enacted needful enabling legislation for the work of such a council. But these matters will be attended to within the next few days. When the program is definitely arranged complete co-operation should be extended by every citizen. THE TRIBUNE is confident this will be done. California will not be found wanting.

THE OPPORTUNITY OF THE TEACHERS.

It is a matter of some regret that the 3500 school teachers attending the convention of the California Teachers' Association in Oakland, in endorsing yesterday thirteen measures pending before the legislature, did not at the same time signify their approval of the bills providing for physical instruction and rudimentary military training in the higher grades of the public schools. Such action would have furnished an agreeable background to the endorsements of measures purposing to increase teachers' compensation, extend the retired teachers' pension law and to provide new and extra positions for teachers.

It also would have provided substance to the resolution to give immediate and unqualified support to the President "in this period of stress." It is, however, the intention of the convention to consider the physical and military training questions at a later session.

Therefore full credit must be given the teachers for implying in their resolution an unqualified willingness to make actual sacrifices in supporting the President and in aiding the nation in the severe period of trial now before it. The action was most timely, and it is to be hoped it will prove an inspiration to all classes of public servants. No one is in a more favored position to inculcate, by precept and example, patriotism into the ideals of American youth than the school teachers, and none should more clearly realize the absolute necessity of supplementing resolution and idealism with willing and efficient service.

STILL FILIBUSTERING.

Senators Stone and La Follette continue their efforts to weaken the hands of their own government and to aid that government's enemies. The ties that bind them to an alien cause have not been severed.

However, they can now do but little harm. While bringing shame to the patriotic people of America, they serve as an example for good citizens to avoid emulating.

Within a few hours their power to interfere with the vital affairs of the nation will have passed and then they will only have to wait for better transportation facilities with Berlin; the decorations which the kaiser may be expected to confer upon them will doubtless be forwarded as soon as convenient.

THE SOCIALISTS' ATTITUDE.

The attitude of the Socialists toward America's participation in the war is as informative as it is gratifying. The candidate of the Socialist party for President last November voices the sentiment of the rank and file of his party when he pledges their patriotism in complete measure. The Socialists are for America first. The Socialist party in Russia is enthusiastically urging vigorous prosecution of the war against Germany.

This signifies that the Socialists realize that democracy cannot triumph over autocratic hierarchies except through armed militancy. It cannot endure against oligarchal oppression and usurpation except by armed defense. The peace of the world must be guaranteed against invasion by personal covetousness of power before any brand of idealism may get a hearing.

THE RED CROSS.

The "patriotic day" luncheon of the Ad Bureau of the Chamber of Commerce yesterday yielded a very substantial return. An audience of a hundred men, within half an hour, contributed nearly $6000 for the Red Cross.

This patriotic response on the part of the business men to a brief statement of the need of the government for an efficient "third arm of defense," the arm of mercy, was symptomatic, THE TRIBUNE believes, of the state of public sentiment through the east shore communities and all California.

Through the agency of the Red Cross those who cannot, as well as those who can, enlist with the colors have an opportunity to render valuable aid in the military tasks of the nation. They can help to render them less destructive of human life and productive of physical suffering. The fighting in Europe has shown that wonders may be accomplished through modern surgery and nursing. Government reports have claimed that 10 per cent of the wounded are returned to the front each month until a total of 85 per cent of the wounded are again under arms.

Efficient Red Cross work prevents unnecessary waste of human power. Unfortunately, the American Red Cross is woefully behind other countries in efficiency. It has never contemplated the enormous tasks now facing it. It must be augmented in the number of workers and in financial resources if it is to live up to its responsibilities.

Oakland proposes to contribute a hospital unit under Red Cross administration. A good start was made yesterday, but much more remains to be accomplished, and every citizen who is able to help should do so.

PUNISH THE CHEATERS.

Police Judge Sullivan of San Francisco set yesterday a worthy example for other magistrates when he imposed heavy fines on two baking companies for selling short loaves of bread. They were charged with representing nine ounces to weigh twelve ounces and charging a twelve-ounce price for the dishonest loaf.

Prices of food necessities are high enough, as the bakers and everybody know, and while the larger proportion of the people are able to pay the high prices, some consumers are suffering a real hardship through having to skimp their supply.

Adding to the burden of high prices the crime of false weights and short measures is deserving of the strongest rebuke the law can voice. The public is suffering quite enough from the work of selling and producing combinations; it must have protection against cheating and swindling. All prices are at present boosted above the legitimate basis by profit-taking combinations. Eggs, for example, are selling from eight to fifteen cents a dozen more than the natural condition of spring supply and demand justify. Other staples are from 10 to 100 per cent higher than they would be if the middlemen's combinations and the speculators were eliminated.

The people will have to tolerate this condition for awhile longer, it seems. But the courts have the power to afford protection against the crooked dealer and manufacturer who give false weights and a counterfeit quality. They should impose the limit of legal punishment for the first proven offense.

It so happened that while the German Chancellor was uttering his hypocritical statements in the Reichstag to the effect that Germany did not desire war with the United States and while Dr. Zimmermann, foreign minister, was adding another chapter of falsehood to his Mexico-Japan alliance conspiracy, the German government was continuing its ruthless warfare on American property and lives. On March 29 and 30 four merchant vessels were sunk by submarines without warning and without provision for the safety of passengers. In one instance the submarine prevented a trawler from going to the rescue of members of the crew of a torpedoed ship who were struggling for their lives in small boats.

EARNED, NOT FORCED.

(New York Times.)

England is to give the vote to women. It is assured by the announcements of the party leaders and by an acquiescent vote of the Commons. Whether they have it soon or not until the war is over, they have the Government's pledge, and the thing is as good as accomplished.

How was the victory won? It was not won by smashing windows, by slashing paintings, by pouring acid into mail boxes. These things roused John Bull's anger and diminished the number of those favorable to suffrage until they consisted chiefly of such politicians as were amenable to bullying—never a large number in England. Neither was it won by linking suffrage with half-baked theories ranging from pacifism to anarchism and from socialism to free love. Wherever it took this form of manifestation John Bull's backbone simply became more rigid.

It was won by abandoning all these tactics and displaying common sense and patriotism. "The war could not have been carried on without them," said Mr. Asquith, explaining his conversion. The same reason was given by Mr. Lloyd George and Mr. Bonar Law. The war, by giving an opportunity for change of tactics, was a godsend to the suffragists. Mrs. Pankhurst's following had reached an impasse. Their riotous propaganda had alienated friends, made enemies, and antagonized all England; they could not keep it up and could see no way to let go. Another argument than violence was necessary, but it was not in sight. The war provided it. By dropping both their violence and their alliances with socialistic and subversive creeds, and by devoting themselves to proving that they were of use to the nation and as willing to serve it as they were useful, they supplied it. Now they have got what they wanted, but what they could not get otherwise.

NOTES AND COMMENT

The sinking of the steamer Aztec is another count that will have to be met in that time when the final reckoning comes.

* * *

This is a time when the citizen who may not have been born on American soil eliminates all hyphens and strings whatever from his citizenship.

* * *

The Nevada City News calls attention to some of the compensations of war: "Young men who enlist now can avoid putting up swings and sitting on the custard pie at the May Day picnic."

* * *

It is somewhat painful that there should be a situation at the State University out of which a violent controversy could emerge over a proposition to send a faculty message to the President of the United States endorsing his action and pledging support.

* * *

Senator Lodge came through the first engagement of the war unscathed.

* * *

A law having been proposed to protect catfish, the San Diego Union moves to amend by including catbirds, caterpillars, catamounts, catgut and pussy willows.

* * *

It looks as though the bill championed by Food Director Weinstock, which would establish a fish market under State auspices, is going through. It is the outcome of the monopolization of the fish supply, of which the dumping of good food products into the bay at times, to keep up the market, has been a conspicuous feature.

* * *

There is another in a willing attitude as to the lieutenant-governorship, according to report—Frank Mouser of Los Angeles. But as the Republican candidate for Governor will probably come from that end of the State it would seem that the new entry would be under a handicap from the very start.

* * *

One result of the country breaking out in flags as an expression of loyalty is the swamping of flag factories with orders. It is a very pleasant congestion to contemplate.

* * *

Expert fashion item from the Marysville Appeal: "The barrel skirt is the greatest triumph yet achieved in the persistent effort of women to uglify themselves."

* * *

The war may be the greater excitement, but the crowd that saw the baseball season open indicates that the national game has not lost its thrills.

* * *

The undergraduates at Stanford university have formally and strongly endorsed the attitude of President Wilbur on the national situation. Their forbearance is manifest in their omission to mention Chancellor Jordan at all.

* * *

From a Los Angeles despatch we note that a couple has been "quietly married in the South." Is it to be inferred that customarily when couples get married in the south, there is an accompaniment of loud noises?

* * *

The adjutant-general of the Iowa National Guard has enlisted a press agent to speed up enlistments. A new idea, yet who shall say it isn't a good one?

* * *

Professor Moore of Chicago thinks that baseball was played professionally a milion years ago. We don't know how he arrives at that conclusion, as some of the players who claim to be pioneers and remain in the kame today do not appear to be that old.

SPIRIT OF THE STATE PRESS

Growers' ideas for dried apricots, 1917 crop, have been elevated by increased inquiries from packers. It is said they hold at 14 cents to 15 cents per pound, orchard run. This is the highest record price, and if it becomes a fixed fact it means high prices for the packed goods—higher than the trade can take on much stock with the idea of unloading at a profit.—Colusa Sun.

Modesto people, on April 10, will vote on bonds for raise money for a municipal swimming pool. The swimming pool, municipally owned and conducted, is growing to be a very popular institution in this valley. Such pools are now maintained at Selma, Turlock, Lodi, Madera and other points, while one is to be built at Riverbank, a small town in Stanislaus county. The Riverbank pool will be 38 by 80 feet in size.—Visalia Times.

When W. P. Lyon, in an unguarded moment, remarked at the Rotary meeting that local Rotarians attending the Los Angeles conference had been, so far as he knew, "circumspect," and Ernest Lion rose in his wroth at the imputation, and the rest were evidently suspicious of Mr. Lyon's newly imported attribute into Rotarydom, an embarrassing moment ended happily through the interposition of Arthur M. Free, who seemed quite familiar with the troublesome word, and was able to explain what it signified and what it did not signify.—San Jose Mercury.

PRODDING A HISTORIAN.

In a recent speech on the armed neutrality bill, Senator Lodge of Massachusetts said: "I was brought up on the doctrine of the toast at the John Marshall dinner in Philadelphia in June, 1798: 'Millions for defense, but not one cent for tribute!' The old Marshall doctrine is the sound one." Senator Lodge is described in the Congressional Directory as a historian, but it appears that he is not quite familiar with the history of his own country. The words were uttered by Charles Cotesworth Pinckney when he was minister to France in 1796.—New Orleans States.

MUST COIN A WORD.

Being no longer "subjects," for the time being at least, the Russians are embarrassed to find that their language contains no such word as "citizen," or its equivalent.—Springfield Republican.

THE THINKERS

LOYALTY OF THE JEWS

America has been kind to the Jews of the world. To those who have come to these shores from the lands where they had been oppressed it has been a haven of refuge, a veritable new Jerusalem. To those who remain abroad in the countries where religious and intellectual freedom are withheld from the Jews America has been and is an inspiration, a beacon of hope whose rays have brightened the lives of countless thousands.

Since America has done so much for the Jews, it is pleasing to note that again they are among the first to express their fealty to this country when it faces a crisis. "We shall be among the first to come forward prepared to make our personal sacrifices for American national interests," says the Maccabean, official organ of the Federation of American Zionists. A noted Jew once called America "the melting pot." Undoubtedly, the chiefest and the finest product that issues from the melting pot is a loyalty to America that is without alloy.—New York Herald.

NOT YET.

The "frontier correspondent" of an Amsterdam newspaper who says the employees of the Krupp works are striking is not writing from the German side of the frontier.—Louisville Courier-Journal.

TODAY 20 YEARS AGO

Val Cotter of the Pinole powder works claims he is the discoverer of a process that will revolutionize the manufacture of nitro-glycerine and may secure for California the control of the entire market of the world.

Judge Bahrs has fixed Saturday next as the day on which William Henry Theodore Durrant will be resentenced to death for the murder of Blanche Lamont.

Chief of Police Lloyd has made some changes in the beats of officers. He has taken Con Keefe from the Point detail and has put him on the waterfront detail in Broadway.

Because of a couple of trivial errors, yet ones that the combatants might be able to use in a contest, the league appointed to bring about annexation of Piedmont and other northern communities to Oakland have decided to draw up and circulate a new petition, more positively describing the boundaries.

THE JESTER

Happy All Round.

"So it was a happy marriage."

"I should say it was. The bride was happy, the bride's mother was blissful, the count was in ecstasy, and I understand that his creditors are in a state of delirious joy."—Boston Transcript.

As Nowadays.

"What did the old man say when you asked him if you could marry his daughter?"

"Asked me if I could support him in the same style she did."—Baltimore American.

Movie Action.

Camera Man—I'm sorry, Jack, but we'll have to do that business over again, where you fall off the roof into the rain barrel and are run over by the steam roller. My film gave out.—Life.

AMUSEMENTS

OAKLAND Orpheum
12th St., near Clay. Tel. Oakland 711
MATINEE EVERY DAY!
Remember the New Matinee Prices! Every orchestra seat down stairs at every matinee (except Saturdays and Sundays) is now 25 cents.
CLARA MORTON, assisted by Frank Sheen, in a Musical Diversion.
LYDIA BARRY, Lyrical Raconteur, in a Repertoire of Songs.
BILLY HALLIGAN & DAMA SYKES, in "Somewhere in Jersey."
BERT LESLIE, the King of Slang, supported by HELEN CANTLON & CO., in "HOGAN IN MEXICO."
IRVING NEWHOFF & DODE PHELPS, Somewhat Different Singers; BRENT HAYES, the Master of the Banjo; KULLERVO BROTHERS, Marvelous Gymnastic Feats; VICTOR MOORE, in a Comedy Picture.
PRICES: MATINEES—10c, 25c (except Saturdays and Sundays). EVENINGS: 10c, 25c, 50c, 75c.

Neptune Beach. ALAMEDA

40,000 PEOPLE Visited NEPTUNE BEACH
Last Saturday and Sunday
Next Sunday: Wyatt Sisters Diving and Swimming

Girls! Girls! Girls!
CHAPEAU REVUE
IDORA
EASTER SUNDAY, APRIL 8
$50
Cash Prize for Prettiest Bonnet worn by visitor on NEW PALM BEACH

COLUMBIA THEATRE HOUSE NOVELTIES
WILL KING & SPARKLING COMPANY
IN THE MUSICAL SUCCESS "THE BIRDS OF PARADISE"

AMUSEMENTS

MACDONOUGH
To-night and Tues. and Wed. Nights
"POP" MATINEE WED.
ARTHUR HAMMERSTEIN
OFFERS THE BRILLIANT AND SPARKLING SUCCESS
KATINKA
A MUSICAL PLAY OF INFINITE CHARM
BY HAUERBACH AND FRIML
AUTHORS OF "HIGH JINKS" AND "THE FIREFLY"
ONE YEAR AT THE LYRIC AND 44TH ST. THEATRES, NEW YORK
NIGHTS .....50c to $2.00
WED. MATINEE .....25c to $1.00
NEXT WEEK—WM. H. CRANE

BISHOP PLAY HOUSE
TONIGHT—THIS WEEK ONLY
The Genuine Dramatic Hit of the Year,
H. W. Bishop's Production of Louisa M. Alcott's Famous Story,
"LITTLE WOMEN"
Beautifully Staged, Splendidly Acted.
Matinees Saturday and Sunday, 25c, 50c
Evenings, 25c, 50c, 75c
Next Monday—"Broadway Jones."

MOTION PICTURE THEATERS
NEW T & D. THEATRE
11th. AT BROADWAY
Phone Oakland 1237
COMING SUNDAY
Mabel Taliaferro and Jackie Saunders
Today Until Saturday
Marjorie Rambeau
First Appearance on the Screen) in
"The Greater Woman"
and
NANCE O'NEIL
(An Oakland Girl) in
"GREED"
(A 7 Deadly Sin Story)

BROADWAY THEATER
LAST NIGHT
GEO. WALSH
in
"Melting Millions"
THUR.—CARLYLE BLACKWELL

AMUSEMENTS

Pantages
Three Shows in One. Note these names:
FRANK FOGARTY
The Dublin Minstrel.
Dix and Dixie; Grace Edmond; Mack & Velmar
SIX—BERLO GIRLS—SIX
California Tilsley and Her Baby Roses
"The Secret Kingdom," Chapter II.
Extra Added Feature
"THE MYSTIC BIRD"
More Headline Acts on a single Bill than ever before seen on the Coast.

MOTION PICTURE THEATERS
FRANKLIN THEATRE ... FRANKLIN ST. NEAR 14.
TRIANGLE PLAYS
TODAY
WM. S. HART
in
'The Square Deal Man'
a Triangle Kay-Bee Drama
and
The Bugler of Algiers
A Bluebird Feature
Also
A Triangle Comedy
Com. Sun.—Seena Owen

KINEMA BDWY AT 15TH
Now — CONTINUOUS — 12 to 11
Clara Kimball Young
as the model who broke all conventions in the new de luxe edition of
ROBERT CHAMBERS'
"THE COMMON LAW"
Mats. and Eves. 15c. Eves., Loges 25c

T. & D. THEATER, BERKELEY
3 Days More—Thurs., Fri. and Sat.
April 5, 6, 7
"CIVILIZATION"
Thos. H. Ince's $1,000,000 Spectacle,
The gorgeous 12-act production, the greatest spectacle ever conceived by the brain of man. The story runs the whole gamut of human emotions, depicting scenes that are at once startling, realistic and sensational. Nothing like it ever before! See the great fight in the Submarine, the actual sinking of an Ocean Liner, cities destroyed by Aerial Bombs, Aeroplane fights in mid-air.
CIVILIZATION appeals to the heart, the mind, the eye.
Prices for this attraction: Main Floor, 25 cents; Balcony, 15 cents. Children, all seats, 15 cents.

SECOND SECTION

The TRIBUNE has the combined telegraphic news services of all other daily papers.

Oakland Tribune

Exclusive Associated Press Service

A GREATER NEWSPAPER FOR GREATER OAKLAND

50 Cents Per Month
DAILY AND SUNDAY
Full Associated Press, United Press, International News and Pacific News Service.

VOL. LXXXVII— OAKLAND, CALIFORNIA, WEDNESDAY EVENING, APRIL 4, 1917. B NO. 43.

RAISE FUND TO ASSIST RED CROSS

Following an address yesterday afternoon by Brigadier General Chas. Albert Woodruff, U. S. A., retired, in which a plea for preparedness and universal service to the nation was advocated, members of the Ad Bureau, Oakland Chamber of Commerce, and invited guests raised enthusiastcally and on the spur of the moment nearly $6000 to support the local chapter, American Red Cross.

Those who listened to General Woodruff's stirring and well-informed address had met at the Hotel Oakland for the Ad Bureau's patriotic day luncheon. Brigadier General Edwin G. Hunt, National Guard of California, retired, was chairman of the day and it was he who introduced the luncheon speaker.

Not only did Oakland corporations answer to the call of Irving Kahn, representing the Red Cross, but private individuals spoke up for themselves, sons, daughters and relatives. Kahn announced in his preliminary talk that the required amount was $25,000, the money to be used either for the establishment of a naval hospital base or for an organized army ambulance. Word is expected soon from Washington regarding detailed plans.

All contributions will be used for local Red Cross purposes. Of the $1 received for individual memberships 50 cents goes to the national organization at Washington for the general work and 50 cents goes to the local organization.

Leading the assemblage in patriotic song was Alexander Stewart, who assumed the director's place on an improvised platform and waved enthusiastically for country and harmony.

In introducing General Woodruff Colonel Hunt said:

"Today we are confronted by war. What are we going to do? We must prepare—that is all. We have 250,000 men in our army today, 150,000 in our militia and 100,000 in the regular army. These 150,000 militia are excellent troops—of their kind, but they need much trainng. The 100,000 regulars represent, without doubt and without boasting, the finest fighting force in the world. They are small in number, but splendid in ability.

"We have been lax in our duty toward preparedness. Three years ago we should have begun what we are beginning today. Now we must do the best we can—but the American spirit added to the army and fightng forces in general will bring us home victors."

General Woodruff, a veteran army man, spoke at length of America, its unpreparedness and its war course at other times in the past. He advocated compulsory universal training, quoting Belgium as an example of the country unprepared and Holland and Switzerland as lands that had trained their citizenry to fight and which were not now under an invader's heel.

Said the army officer in part: "I am here to advocate peace—through preparedness. We are on the edge of another turmoil. In 3000 years it is estimated that the world has had 8000 wars. This is another one—and the biggest.

"America has one-third of the world's wealth. It has also a small army and navy, with a similarly scant amount of equipment. The fighting forces' officers are unused to handling large bodies of men. There are not in armories or in arsenals today more than 250,000 available small arms for the land forces. We are stronger than our enemies in potential power, but ther strength is available.

"The men who fled at Bull Run redeemed themselves at Gettysburg. They had learnd in the interval how to fight. They had prepared for the civil war's supreme test. Battles are always won by trained manhood—nothing else will suffice. Tools are necessary, but without trained handlers of them nothing is possible.

"It is not enough to be willing, one must be able, also. On good medical authority it is known that the United States is a subnormal nation in a physical way. It is estimated that universal and compulsory military service in Switzerland has increased the longevity five years. Universal training would broaden us all physically and would also aid in breaking down that dangerous racial feeling which exists in this land of many peoples.

COULD RAISE FORCES.

"If we were trained to the minute, with equipment to fit and organization complete, there is no doubt but that America could rase 6,000,000 soldiers within three days. Such a move would give us peace with honor."

In appealing for aid Irving Kahn of the Red Cross said in part: "The American Red Cross is no more prepared today for this war than the army or the navy. Of all similar organizations throughout the world the American Red Cross is the weakest in numbers and power. It has not more than 300,000 members. The third arm of national defense—as well as the other two—army and navy—must have your patriotic support."

TO SEND LETTERS.

In addition to these amounts, W. R. Alberger of the Oakland Traction Company and of the Key Route System, promised to send out among the 2000 employees of the concern personal letters, together with application blanks, for their signatures. Fred Reed pledged himself the duty to obtain fifty memberships from fellow real estate men in Oakland.

The Alameda County Multigraph Company contributed $5 and offered to print 5000 letters gratis.

List of Subscribers To Red Cross Funds

Kahn Bros.	$250
H. C. Capwell Co.	250
Tribune Publishing Co.	250
Taft & Pennoyer	250
S. P. O. T. Railways	250
Clearing House of Oakland	1000
H. A. Forsterer	50
E. H. Barber	25
Smith Bros.	50
John Breuner Co	250
Oakland Enquirer	100
Curtain Store	25
Mosbacher's	25
Fred Reed	50
David E. Perkins	25
Dickie & Donovan	25
G. M. Powers	25
Oakland (Cal) Towel Co.	100
Roos Bros	100
W. H Barry (per month)	10
Auto Electric Service	25
J. M. Wellman (per month)	10
W. W. Cribbins	10
F. W. Leavitt	25
Alameda Co. Realty	25
J Pedgrift	25
A. M. Emerson	10
Western Casket Co.	50
A. C. Richards	25
Frank Jewett, Jr.	10
Fred Holl	25
S. A. Hughes	25
A. E. Carter	25
Frank Pollard	25
Charles E. Snook	25
Aluminum Prod. Co.	100
E. J. Fitzgerald	25
M. D. Recker	25
E. C. Bornton	25
Y. D. Stuart	10
W. R. Alberger's grandson	25
Morton McDonald	10
Roy Mungell	10
Joseph E. Cano	25
G. H. Campbell	10
Gladys Bernadollar	10
G. W. Fitch	10
Lawrence Moore	10
Naf Crossley	50
Employes of Tribune	150
Employes of Kahn's	150
Kelly-Davis Co.	25
E. H. Barber	25
Twenty-five employes Santa Fe	25
Breuner's employes	100
H. C. Capwell's employes	150
Smith Bros.' employes	50
Fred Reed Real Estate	50
East Bay Water employes	50
Ma Belle Chocolates	5
P. G. & E. Sandoval for employes	250
A. S. Lawenson (for daughter)	25
Miss Eliane Ruth Kahn	25
Laundry Owners' Association	250
Frederick, Faulkner	10
Jane Donovan and James Donovan, Jr.	10
R. A. McWilliams	10
G. A Cummings	10
Mr. Emerson	25
East Bay Water	250
Total	$5,445

WHAT IS DOING TONIGHT

Paramount Lodge, K. of P. election, Pythian Castle.

Newman Club meets, Newman hall, U. of C.

Deutscher Verein, 5835 Benvenue avenue.

Orpheum—Clara Morton and Lydia Berry.

Pantages—Frank Fogarty and vaudeville.

Macdonough—Katinka.

Bishop—Little Women.

Columbia—The Birds of Paradise.

T. & D.—Marjorie Rambeau.

Kinema—Clara Kimball Young in The Common Law.

Franklin—William S. Hart.

Idora Park—Inland Beach.

Piedmont Baths—Ocean water swimming.

Pioneer Bronze Group to Stand at Donner Lake

HEROIC GROUP, REPRESENATIVE OF CALIFORNIA'S PIONEER SPIRIT, WHICH, WHEN COMPLETED, WILL BE ERECTED AT DONNER LAKE BY NATIVE SONS OF THE GOLDEN WEST.

Standing in the casting room of a local bronze casting foundry is the unfinished heroic group, representing California's pioneer spirit and which, when completed for the Native Sons of the Golden West, will stand sentinel-like at the head of Donner lake with the figures looking toward the land of sunset. The purpose of the monument is to commemorate the Donner party.

In the E. De Rome bronze casting foundry, 1076 Fifty-ninth street, six men are devoting all of their time completing the huge group, which, when finished, will represent the fourth largest figure of its kind in the United States. The entire cost of constructing the monument will mount to $40,000, according to figures of L. M. De Rome, manager.

The plaster cast model is complete, but is not entirely joined. When heads, arms and other portions of the group are fastened for the moulding process, the following dimensions will exist: From the top of the male figure's head to his feet is a distance of 16 feet; the feminine figure is 14½ feet long; the gun will be 13 feet in length; the bronze base, 2 feet thick. The entire bronze will weigh 10 tons.

The exact date on which the statue must be erected at Donner Lake will be decided by the Native Sons at the Grand Parlor meeting in Redding during this month. A likely date will be April, of next year, or should snow linger in that region, be fixed for June, 1918. The bronze group will stand on a concrete and granite base 22 feet high.

Following completion of the plaster paris cast, a sand impression will be made, after which the sand impression will dry and harden for one week in a core oven built especially for the purpose. This oven measures 16 feet long, 10 feet wide and 14 feet high.

Supervising technical work on the group is Antone Garaudel, who came from Paris 29 years ago to work in bronze and whose acquaintance with bronze casting art is the oldest in the western industry. It is thought that within two weeks work will begin on the moulding. Dr. C. W. Chapman of Nevada City is head of the Donner Monument committee, which has been working for the group's completion for 15 years.

CHIEF VOLLMER TO SPEAK

Chief August Vollmer of Berkeley's police will address the Child Welfare League of Oakland next Monday afternoon at 3 o'clock on "The Need of a County Hospital, With a Psychopathic Ward, in the Center of Population." The talk will be given at Hotel Oakland, following a business session.

WHAT IS DOING TOMORROW

Supervisors meet, morning.

Art exhibit, Auditorium.

Oakland Camp, Woodmen, initiation, evening.

Easter service, Y. W. C. A., Stiles hall, U. of C., 4 p. m.

La Rapiere meets, Hearst hall, U. of C., 8 p. m.

Labor Club meets, California hall, U. of C., 8 p. m.

FUNERAL IS HELD

The funeral of Mrs. Anna Jensen was held yesterday. She was chief of Fruitvale Temple, No. 71, Pythian Sisters, and a member of the Melrose review team, No. 72, Woman's Benefit Association of Maccabees. Under the auspices of both bodies the funeral services was conducted at Lincoln Hall, East Fourteenth street, near Fruitvale avenue. Surviving members of the family include a husband, Henry W. Jensen; a daughter, Elsie A.; a son, Arthur H. Jensen; a brother, Herbert G. Denn.

$45,000,000 U.S. BIDS FOR 2 BAY PLANTS

War orders totaling more than $45,000,000, to be turned out in record time for the United States navy under the working efficiency of 10,000 men at the plants of the Union Iron Works, is the new construction program of the company, according to Joseph J. Tynan, vice-president and general manager of the concern, who returned yesterday from Washington, D. C.

BETTER HEARING FOR THE

DEAF

Our experts will continue giving

Free Demonstrations

at our three stores for ten days more of the

Multitone Auriphone

a new hearing instrument recently perfected—an achievement which is the result of years of research work in acoustics. This wonderful little instrument enables most deaf people to hear sounds in a distinct and natural manner; it may be said to actually re-create sound. Those afflicted with deafness will welcome the new Multitone Auriphone, and so will their friends.

CALIFORNIA OPTICAL CO.
1221 BROADWAY, OAKLAND.
181 Post Street. 2508 Mission Street.
San Francisco.

"Walk-Overs" for Easter

Our line of Easter Footwear is now complete and includes all the newest novelties with heels ranging from the new 'Cuban Block' Heel to the High Kid Covered French Heel.

Easter Specials

Steel Gray Kid Lace Boot $7.00
Black Kid Vamp, Gray Kid Tops, lace or button $7.00
White Nubuck, button or lace, with ivory soles and heels $6.50

White Shoes

White Reignskin $5.00
White Sea Island Duck $6.00
White Glazed Kid $8.50
All the above with Cuban French heels.

For Sport Wear

We feature the stylish "Cuban Block" heel, 1½ inches high, in the following:

White Sea Island Duck $4.00
Patent, White Linen Top $5.00
Patent, White Kid Top $7.00
Black Kid, White Kid Top $7.50
Black Calf, Gray Ooze Top $7.00
Tan Calf, Cinnamon Ooze Top $9.00
All Tan Russia Calf $8.00

Fancy Colored Boots

With 9-inch Wave Tops and Kid Covered High Heels.

Silver Gray Kid Lace $12.50
Silver Gray Kid Button $11.50
Old Ivory Kid Button $12.50

FOR MEN

The newest shades in Tan English ..... $5.50 to $8.00

QUINN & BRODER, Inc.
1305 Washington St. Corner 13th Street

Smart Easter Hats
AT HALF PRICE
PRIVATE RESIDENCE
Florence Stewart Tuft
1951 Harrison St., Bet. 19th and 20th
Phone Oakland 7106

B. AXEL OVLEN
TAILOR

DISTINCTIVELY TAILORED CLOTHES FOR GENTLEMEN

Commercial Bld., Third Floor
12th and Broadway.
Oakland 2429

HIPPODROME

4 Days Only---Beg. Today

The Moral Uplift Society of America
wishes
EVERY FATHER
EVERY MOTHER
EVERY WORKING GIRL
To See

IT MAY BE YOUR DAUGHTER

The Picture Sensation of the Season
Indorsed by Ministers, Physicians, City Officals and Women's Clubs.

The Same Picture Shown for Two Weeks at the St. Francis Theater, San Francisco—at Prices Ranging up to 50c.

IN CONJUNCTION WITH GREAT

6-Act Vaudeville SHOW

MATINEES 10c | ANY SEAT | EVENINGS 15c
CONTINUOUS PERFORMANCE DAILY 1:30 TO 11 P. M.

TAFT & PENNOYER COMPANY

Easter Millinery

A noteworthy assemblage of smart specially-designed Hats

Each Distinctly Individual $10.00 *All the Leading Colors*

—Flower trimmed, high-crowned, mushroom brim models—soft straws—tailored hats—high-class Sailors and Bancock hats in all the leading colors.
—Also the finest Milan straw with heavy gros-grain ribbon trimming, for children.
—Clever, original models with the indefinable grace and beauty that is characteristic of Taft's.
—Millinery Section—Second Floor

Frolacet Corsets

The Standard of Fashion

$3.50 $4.25 $5.00
$6.50 up to $12.50

—After years of careful study of corset fitting, we can now offer our customers a perfect-fitting, front-laced Corset; not only in lines but style and comfort as well.
—Beautiful models in plain white coutil, fancy brocades in pink and white. There is a model for every type of figure, slender or stout.
—No charge is made for corset fitting which is made by our expert corsetieres and this service is rendered with a courtesy and privacy that removes any possibility of embarrassment.
—Corset Section—Second Floor

Silk Undermuslins

Fascinating New Models
Fresh and new for Easter Wear

—Lovely creations of silk Crepe de Chine that are "Will-of-the-Wisp" like in their daintiness. They are particularly desirable for Easter wear—plain, lace and medallion trimmed and the best quality in the flesh color. All sizes—plain, lace trimmed, medallion effect—best quality Crepe de Chine
ENVELOPE CHEMISES — **$2.75, $2.95, $3.50** up to **$7.95.**
GOWNS—**$4.95, $5.50, $5.95, $6.75** up to **$13.50.**
CAMISOLES—**$1.25, $1.50, $1.75, $1.95, $2.50** up to **$4.95.**

Come a' Bathing

Take the season's first plunge in one of these handsome

Bathing Suits

Specially Priced At $4.65

—We are offering a specially fine Worsted Bathing Suit for women, sizes 36 to 44. It comes in black, yellow and peacock with white stripes, black with gold stripes, royal blue with emerald stripes, blue with gold stripes, black with red, navy with white, black with emerald.
—Be one of the hundreds of women who will purchase this splendid Bathing Suit. Take the season's first plunge in YOUR OWN SUIT. We have marked this Worsted Bathing Suit—Special at **$4.65.**
—Bathing Suit Section—Second Floor

Traveling Bags $6.45

A remarkable fabric Bag in three sizes—14, 16 and 18 inches

—A TRAVELING BAG of a new fabric that resembles leather very closely—in fact, one can hardly tell the difference between this fabric and leather. We recommend these bags as the greatest values given anywhere.
—The fabric will not scratch like leather—the bags are nicely lined—reinforced corners—drop catches and inside pockets.
—They come in black, brown and enamel with plain and fancy linings. Come in tomorrow and see them.
—Trunk Section—Main Floor

FAN FODDER

GEORGE STOVALL WILL BE SO BUSY IN A FEW WEEKS EXCHANGING TELEGRAMS THAT HE WILL FORGET ALL ABOUT McCREDIE

NEWS AND VIEWS OF SPORTDOM

Oaks Have Plenty of Good Pitchers to Hold the Angels

VETERAN JACK RYAN HIT JUST HARD ENOUGH TO WORRY ANGELS

Oaks Cannot Beat Chance's Best Bet, but Now Who Will Stop Them?

Special to The TRIBUNE.

LOS ANGELES, April 4.—Del Howard is not a bit discouraged by the failure of his Oaks to break through the tight pitching of the veteran Jack Ryan in the opening game of the season, and he will probably send young Kremer or Krause out to the hill against the Angels today in the second game. Pop Arlett looked good for three innings in the opening game, but he perhaps found the southern atmosphere a bit too dry for effective use of his spitball. At any rate, the three-run bumping that the Angels gave him in the fourth inning was not such as to discourage anybody who had been entertaining Oak hopes in this foreign territory.

Miller justified Del in putting him in the position of clean-up man, for his three-bagger—the only Oakland extra sack bingle of the session—was what saved the Oaks from a shutout. That triple came at the opening of the third inning and was followed by a single by Rod Murphy that put the run over. That was the only chance that the Oaks had against Ryan, who was hurling in the same winning fashion that made him the best winner of the league last year. If Ryan could not hold the Oaks safe it was a safe bet that nobody could. Now Frank Chance's problem is to find somebody to hold the Howardites for the rest of the week—for although beaten, the Oaks did just enough threatening against Ryan to show signs of trouble for the pitchers that are to come.

ARLETT RELIEVED.

The Oaks were beaten when Goodbred went out on the hill to relieve Arlett, but although the Angels continued to hit, they could not break through with any more scoring. All of their run-making was done in two frames. A pass to Meusel, followed by safe hits by Killifer, Gleichmann, Ryan and Maggert, did the damage in the fourth inning for three runs. In the next frame Meusel chased home on Killifer's triple after a forceout had put him on, and Killifer himself rang the bell when O'Mara mussed up the relay throw to the infield.

Somebody played a practical joke on the Oak fans when the scoreboard showed for a few minutes that the Howardites were leading the Angels 10 to 5. 'Twas merely a matter of a cipher difference—nothing to speak of—but it made all the difference in the world between a laugh and a hope-laugh for the Oakland rooters.

George Hildebrand, former Coast League umpire, and now drawing his meal ticket from the American circuit, is taking in the opening series of the Seals and Tigers trying to get his eye in shape. Hildie will leave for the East Saturday.

Even at the tag end of the season it isn't an every-day event to see the fans walking out of the stands after three innings. But that was the procedure yesterday after the Seals had put over four runs on four singles, two errors and a walk and had gone out in front for an 8 to 1 lead. After two walks, two errors, a double steal and a sacrifice chased in three more in the sixth without the semblance of a safe hit, it was too much for the loyal ones, and those who stayed to the finish were persuaded almost solely by an appreciation of a good joke.

McLarry could not see the humor of it when a pig presented to Hen Berry was allowed to wander at large about the region of the plate while McLarry was at bat. So he promptly hoisted it by a leg and dropped it back in its cage. And if Mac is inclined to be superstitious he will probably be looking for the hind leg of a pig all season. For he went back to the plate and clouted out his second safety of the matinee and followed it up with a double in the eighth and a single in the ninth. McLarry hit safely four times and walked once.

Some of the fans were trying to figure out how Hen Berry could say that the right field fence is sixty feet farther away than formerly when it is apparent that the fence has not been moved back. The explanation is the moving back of the third base section of the grand stand and bleachers for that distance. Schaller and Calvo each would have liked to have the distance the same as last year, for their doubles would have cleared the netting at the old distance.

Both teams had men on bases in every inning. McLarry was on each of his five chances, and Fitzgerald got on five times, but missed a sixth opportunity.

The only protest that is likely to be raised to the new park is the location of the press box. The official scorer cannot see a play made at second base, being on the ground level and his view being obstructed by umpire, catcher and possibly batter. Likewise, the view from any part of the box is likely to be obstructed by umpire and catcher, a difficulty avoided where the box is above the ground level. The scribes can stand it, but the scorer is going to have a perfect come-back when some player starts a wail about a scoring error.

The Bees swatting ability dwindled as the game in Salt Lake progressed. They bunched five of their eleven hits in the first stanza, for four runs.

Kirmayer's flinging for Salt Lake was gilt edged. He permitted only five safe smashes, never more than one in any single inning. Some lurid fielding by the Bees filled the bases for Portland in the third but Kirmayer tightened up and retired the side. Final score: Bees 5, Beavers 0.

Over thirty thousand fans stood with bared heads in Coast league parks on opening day as bands played the "Star-Spangled Banner." Half of this number were in the San Francisco park where things assumed a military air on opening day. The players marched up the field in two rows of twenty men abreast led by a brass band. Reaching the infield, they faced about saluted the flag as it was raised to the top of the flagpole. The "Star-Spangled Banner" was sung by Miss Evelyn Kingsbury, boosting the San Jose Round-Up; there was more singing and then Mayor Rolph got the first ball somewhere near the plate and Chief White went chasing after it. The movie men gummed things up a while longer and the 1917 season was started after Foghorn Murphy took his dress suit out in the middle of the diamond and laid his stove-pipe coverpiece on the green sward while he announced the batteries.

Parking Place For Autos at the Ball Park

There will be no special ceremonies tomorrow afternoon at the San Francisco-Vernon game on the Oakland lot. The big doings will be stored up for the first appearance on the home lot of Del Howard's Oaks against the Seals a week from tomorrow. Tomorrow's game will start at 3:15 o'clock.

A new feature for the convenience of the Oakland fans has been introduced this year in the form of a parking place for autos during the game. A lot at the corner of San Pablo and Park avenues has been leased and a man will be in charge during the game to see that articles in the machines are not stolen.

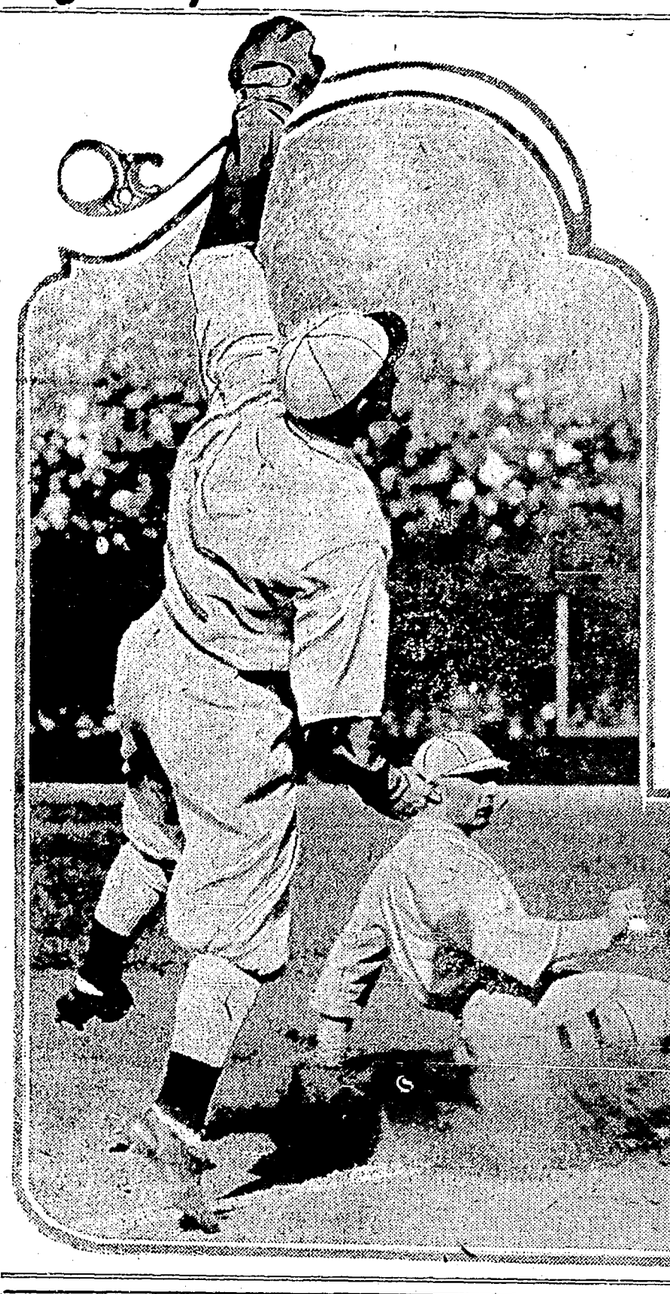

McLARRY SLIDING INTO THIRD WHEN FITZGERALD'S THROW OF STOVALL'S SINGLE WENT HIGH IN FIRST INNING. PICK RECOVERED THE BALL IN TIME TO NAIL McLARRY AT THE PLATE

TEAMS SHAPING UP; BIG THINGS EXPECTED

Opening Coast league games hardly give the fans any opportunity to voice any opinions on the clubs. Oakland cannot be condemned for a failure to beat Jack Ryan, for Jack has the reputation of being a top-notcher on any man's club in the Coast league, and he was in the form in the opening game that put him up with the top-notchers last year. Oakland did just enough hitting against that air-tight pitching to give a promise of tearing into the rest of the Angel pitching staff.

The Angels, on the other hand, had the confidence that goes with working behind a pitcher of known ability. They were up against Arlett, who is on probation with the fans, whatever may be his standing with his boss. It remains to be seen what the Angels will do when they are up against a veteran hurler and when they are working behind a man that will have them worrying once in a while.

Similarly the Seals and Tigers cannot be judged from their showing after hooking up in a 15-to-5 argument. For it wasn't an argument. It was merely one of those days, that any ball clubs are likely to have, when any kind of a hitting club will hit everything all the pitchers have and when the best fielding club in the world will boot everything all over the lot.

HIT EVERYTHING.

The Seals hit everything that Chief Johnson and Decanniere dished up. Chief Johnson does not figure to pitch any no-hit games, but Dec. can be counted on to hold his own when he is right. On the other hand, Stovall's Vernon boys booted everything for a total of eight errors, but that does not mean that Vernon is going to make a new record for total errors in the league this year. Berry's outfield is still in bad shape in spots and low drives are hard to judge; that accounts for some of the errors and others were pure accidents, as for instance, when Stovall hit Oldham on the back with the ball on a throw to second to head him off.

Portland and Salt Lake, in their opening engagement, came the nearest of any of the clubs to giving a performance that would give a line on their relative strength, and yet here again the pitching of a shut-out ball game on the first day of the season would seem to indicate that Kirmayer, pitching for the Bees, was a bit too effective, and that Penner on the mound for the Beavers had nothing to puzzle the Utah natives.

JUSTIFIES CHOICE.

Red Oldham justified Wolverton's choice in sending him out for the first game against the Tigers instead of the veterans Baum or Steen. Red wobbled a bit in the last frame; it wasn't all a case of slowing up because he was far out in front. But the fact that he got off to a winning start is likely to give Oldham confidence that will overcome his old weakness of not being able to finish the full nine-inning route.

ST. JOSEPHS WIN.

The St. Peters' boys went down to defeat at the hands of the St. Joseph's boys on the latter's grounds, 7 to 6. The features of the game were the hitting of Cassidy and Diggins who both made homers and Corbly made a three-bagger. Until the seventh the visitors led, but Diggins homed with one on and tied the score. The score:

ST. JOSEPH'S	R	H	E	ST. PETERS.	R	H	E
Cassidy 2b	2	2	0	McKenna c	1	1	0
Young s	1	2	0	Dunnigan 1b	0	1	0
Corbly 3b	2	1	0	Moore p	0	1	0
Dufault 1b	1	1	0	Lauliss 3b	0	0	0
Diggins cf	1	1	0	Dunne s	2	1	0
McNamara lf	0	0	0	Clark lf	1	1	0
Duffy rf	0	1	0	Healy rf	1	1	0
Ryan c	0	2	0	Slevin 2b	0	1	0
Glass p	1	2	0	Skelly cf	1	1	0
Totals	7	12	0	Totals	6	8	0

Summary Struck out by Glass 12, by Moore 3. Walked by Glass 2; by Moore 2. Home runs—Cassidy, Diggins.

Carter Defends His Title at Pinehurst

PINEHURST, N. C., April 4.—Philip Carter of the Nassau Country Club, defending his title in the North and South amateur championship tournament, won the qualifying medal yesterday by playing the number three course in 78 which gave him a total of 149 for the two days' play.

W. C. Fownes Jr., of Pittsburgh, former national champion, made a 73 on course two and finished in second place in 151.

JOE GORMAN WINS.

PORTLAND, April 4. — Al Sommers, Portland boxer, tonight gave Billie George, the "Idaho Bear Cat" and claimant of the Pacific middleweight title, a severe drubbing for six months, and won a decision. Joe Gorman of Oakland, Cal., got the decision over Frankie Sanders of New York.

ALAMEDA VS. BERKELEY.

Alameda and Berkeley high school baseball teams will meet tomorrow afternoon at the Lincoln Park diamond. It will be a regularly scheduled league game and will start at 2:30 o'clock.

MERCHANTS WIN EASILY.

The Allendale Merchants with Hughie Canavan as their manager had little difficulty in winning from the Lash's Bitters of San Francisco in the opening game of the Spalding's booking season. When the contest was over the home club was on the long end of an 8 to 3 score. The score:

LASH'S BITTERS.	R	H	E	ALLENDALE.	R	H	E
Sullivan 3b	2	1	0	Schulz lf	2	3	0
Benny cf	1	1	1	Hands 3b	1	1	1
Mazeau lf	0	1	1	Russell s	1	1	2
Haw 1b	0	0	0	Smith c	2	3	0
Funan s	0	0	0	Ramsdell cf	0	1	0
Hackett c	0	2	1	Hart rf	0	2	0
McDonogh rf	0	0	0	Rogers 1b	0	2	0
Dwyer 2b	1	2	0	Norwood 2b	0	0	0
Halveson p	0	0	0	McCartly p	0	1	0
Grimes rf	0	0	0	Zero cf	2	2	0
				Ross 2b	0	0	0
Totals	3	8	3	Totals	8	16	3

Summary: Struck out by Halveson 10, by McCarthy 12. Walked by Halveson 2, by McCarthy 1. Home runs—Smith, Hands. Two base hits—Smith, Schulz, Sullivan, Russell.

SAN LEANDRO WINS.

The San Leandro Merchants defeated the Union Trust Co. by the score of 3 to 0. It was a pitchers' duel all the way through, Murphy keeping his hits well scattered while Anthony pitched good ball. The hits came when the Merchants needed them most. Rowe, the Merchants' new third baseman, played great ball getting two hits out of four trips to the plate and stealing three bases.

The score:

S. L. MERCHANTS.	R	H	E	UNION TRUST.	R	H	E
Christian 2b	0	0	1	Eastman c	0	2	0
De Mello 1b	0	0	0	Locke rf	0	0	0
Madira rf	1	1	0	Murray 1b	0	2	0
Mathews lf	0	1	0	Maroni lf	0	2	0
Rowe 3b	1	2	0	Smurr s	0	0	1
Vargas c	1	1	0	Morton cf	0	0	0
Fields cf	0	0	0	Ch'mpb'll 2b	0	1	0
Rego s	0	0	0	Howard 3b	0	0	1
Murphy p	0	0	0	Anthony p	0	0	0
Totals	3	6	1	Totals	0	7	2

Summary: Struck out by Murphy 10, by Anthony 3. Walked by Murphy 6, by Anthony 8. Two base hits—Eastman 2, Champbell, Mathews.

Thirty-Two Runs in the Opening Games And There's Over 600 More Box Scores

OAKLAND.

	AB.	R.	BH.	SB.	PO.	A.	E.
Chadbourne, lf	4	0	0	0	0	0	0
Mensor, 2b	4	0	0	0	1	5	0
Middleton, cf	4	0	1	0	0	0	1
Miller, rf	4	1	3	0	0	0	0
Murphy, 1b	4	0	1	0	10	0	0
O'Mara, s	4	0	2	1	3	2	0
Sheehan, 3b	4	0	0	0	2	2	1
Callan, c	2	0	0	0	8	1	0
Arlett, p	2	0	2	1	0	1	0
Goodbred p	1	0	1	0	0	1	0
Lee	1	0	0	0	0	0	0
Krause	1	0	0	0	0	0	0
Totals	35	1	9	2	24	12	4

Lee batted for Callan in ninth.
Krause batted for Goodbred in ninth.

LOS ANGELES.

	AB.	R.	BH.	SB.	PO.	A.	E.
Maggert rf	5	0	2	0	2	0	0
Gardner 2b	5	0	2	0	2	1	0
Schultz, 3b	5	0	1	1	1	2	0
Meusel lf	3	2	0	0	2	0	0
Killifer, cf	4	2	2	0	1	0	0
Gleichmann, 1b	4	1	2	0	13	0	0
Davis s	4	0	1	0	1	7	0
Bassler, c	3	0	1	0	5	1	2
Ryan, p	4	0	2	0	0	1	0
Totals	37	5	13	1	27	12	2

Oakland 1 0 0 0 0 0 0 0 0—1
Los Angeles 0 0 0 3 2 0 0 0 *—5

Innings pitched—Arlett 4 1-3. Three base hits—Miller, Killifer. Bases on balls—By Arlett 2, by Ryan 1. Struck out—By Arlett 3, by Ryan 2, by Goodbred 5.

Pacific Coast League

STANDING OF THE CLUBS.

Club.	W.	L.	Pct.
San Francisco	1	0	1.000
Los Angeles	1	0	1.000
Salt Lake	1	0	1.000
Oakland	0	1	.000
Vernon	0	1	.000
Portland	0	1	.000

GAMES TODAY.
Vernon at San Francisco.
Oakland at Los Angeles.
Portland at Salt Lake.

PORTLAND.

	AB.	R.	BH.	SB.	PO.	A.	E.
Wille, rf	5	0	0	0	3	0	0
Siglin, 3b	3	0	2	0	1	1	0
Rodgers, 2b	3	0	0	0	2	3	1
Farmer, lf	4	0	1	0	0	1	0
Williams, cf	4	0	1	0	2	0	0
Borton, 1b	4	0	0	0	2	2	0
Hollocher, ss	4	0	0	0	2	2	0
Fisher, c	4	0	1	0	5	4	0
Penner, p	3	0	0	0	0	5	0
Stumpf	1	0	0	0	0	0	0
Totals	35	0	5	0	24	16	1

Stumpf batted for Penner in ninth.

SALT LAKE.

	AB.	R.	BH.	SB.	PO.	A.	E.
Tobin, cf	4	1	1	0	5	0	0
Rath, 3b	3	0	3	0	0	0	0
Gislason, 2b	2	1	1	0	1	4	2
Ryan, lf	3	1	0	0	1	0	0
Shinn, rf	4	0	2	0	2	1	1
Orr, ss	4	1	1	0	2	1	1
Sheely, 1b	4	0	2	0	8	2	0
Hannah, c	3	0	0	0	7	0	0
Kirmayer, p	4	1	1	0	1	1	0
Totals	31	5	11	0	27	8	3

BY INNINGS.

Portland	0	0	0	0	0	0	0	0	0— 0
Hits	0	1	1	0	1	0	1	1	0— 5
Salt Lake	4	0	0	1	0	0	0	0	x— 5
Hits	4	1	1	2	1	1	0	0	x—11

Two-base hits—Fisher, Williams, Tobin, Gislason, Orr. Sacrifice hit—Rath. Sacrifice fly—Gislason. Struck out—By Penner, 3; Kirmayer, 7. Bases on balls—Off Penner, 3; off Kirmayer, 3. Runs responsible for—Penner 4. First base on errors—Portland 3, Salt Lake 1. Left on bases—Portland 10, Salt Lake 7. Umpires—Guthrie and Casey. Time—1 h., 57 m.

VERNON.

	AB.	R.	BH.	SB.	PO.	A.	E.
Doane, rf	3	0	0	0	1	2	1
Daley, lf	5	2	2	0	3	0	1
Galloway, 3b	5	1	1	0	2	3	1
McLarry, 2b	4	2	4	1	1	3	1
Stovall, 1b	3	0	1	0	13	1	1
Callahan, ss	4	0	1	0	1	1	1
Mattick, cf	4	0	2	0	0	1	1
Mitze, c	1	0	0	0	3	1	1
Johnson, p	1	0	0	0	0	1	0
Decanniere, p	2	0	1	0	0	5	0
Griggs	1	0	1	0	0	0	0
Snyder	1	0	0	0	0	0	0
Total	34	5	13	1	24	18	8

Griggs batted for Mitze in ninth.
Snyder batted for Decanniere in ninth.

SAN FRANCISCO.

	AB.	R.	BH.	SB.	PO.	A.	E.
Fitzgerald, rf	4	3	1	1	2	1	0
Pick, 3b	5	1	3	0	1	2	0
Calvo, cf	3	0	2	0	2	0	0
Schaller, lf	6	2	3	0	2	0	0
Downs, 2b	5	3	2	1	2	4	0
Koerner, 1b	4	2	3	1	8	0	1
Corhan, ss	4	0	1	0	2	3	0
Baker, c	2	2	0	0	3	0	0
Oldham, p	5	2	2	0	0	4	0
Total	38	15	19	3	27	14	1

Vernon	1	0	0	0	0	0	1	3	—5
Hits	2	0	0	1	1	2	1	2	—13
San Fran.	2	2	3	1	3	1	2	0	*—15
Hits	2	4	4	3	0	2	3	1	*—19

Four runs, 6 hits off Johnson; 10 at bat in 1 1-3 innings. Out in second, 2 on, 1 out. Two-base hits—Daley, Baker, Calvo, Schaller, Pick, Koerner, McLarry, Galloway. Sacrifice hits—Calvo (2). Base on balls—Johnson (2), Oldham (7), Decanniere (4). Struck out—Oldham (6). Hit by pitcher—Baker, Pick, by Decanniere. Sacrifice fly—Baker, Stovall. Double plays—Doane to Mitze, Downs to Corhan to Koerner, Pick to Downs, Mitze to McLarry to Stovall. Passed balls—Mitze, Decanniere (2). Runs responsible for—Johnson (3), Oldham (5). Left on bases—Vernon 10, San Francisco 11. Charge defeat to Johnson. Time of game, 2 h. 40 m. Umpires—Held and Brashear.

National Amateur Boxing Titles Won

BOSTON, April 4.—The National Amateur boxing championships, as determined by nearly six hours of hard and close fighting in the last rounds of the annual title tournaments last night are:

108-pound class—Tom Fall, Lowell, Mass.

115-pound class—J. Tomrello, Elizabeth, N. J.

126-pound class—Earl Baird, Seattle, Washington.

135-pound class—Thomas Murphy, Kansas City, Mo.

146-pound class—Daniel O'Connor, Boston.

158-pound class—Eugene Brosseau, Montreal.

175-pound class—Ted Jamieson, Milwaukee.

Heavyweight class—John Gaddi, New York.

Brodie Puts Morton To Sleep in South

LOS ANGELES, April 4. — The Herb Brodie-Puggy Morton bout at Vernon last night lasted only 30 seconds. This was due to the San Francisco sailor having a little trouble in adjusting his kayo tights. He knocked Morton down four times before he finally landed a sleeper on Puggy's jaw. Al McManus outfought and nearly knocked out Marlin Davis in the semi-windup.

HERMAN-PERKINS TO TANGLE.

William Perkins and Kid Herman will mix things tonight in the main event of the Association Club's show in San Francisco. Stanley Trimble and Jimmy Marcelles meet in the semi-final. The other bouts are: George Hess and Jack Smith, James Kline and Al Clancy, George Hale and Red Bresnan, Tommy Calgary and Charley Doyle, Eddie Landon and George McCarthy.

IDLEWILDS WIN 12 INNING GAME.

The Newark Idlewilds defeated the fast St. Dominics' team in a twelve-inning game by the score of 5 to 4. The game was a pitcher's battle from beginning to end, Silva of the Idlewilds striking out 17 and Dewey of the St. Dominics 18. The score:

IDLEWILDS.	R	H	E	ST. DOMINICS.	R	H	E
W Brown s	1	3	1	De Costa s	0	0	1
Buchardi rf	0	0	1	Kenney 3b	0	0	4
Perry 3b	0	0	1	Farnanz cf	0	0	0
Snow c	0	1	4	Handley rf	2	1	0
Calderia 1b	2	0	0	Rhodes 1b	1	1	0
Wales lf	0	1	1	Larrecon 2b	0	1	1
Soares 2b	1	1	3	Smith lf	0	0	0
B Silva cf	0	0	0	O'Neil c	0	2	0
A Silva p	0	3	0	Dewey p	1	0	1
G Brown	1	1	0				
Totals	5	10	7	Totals	4	5	7

Summary: Three base hits—Handley. Two base hits—Snow, G. Brown. Struck out by Silva 17, by Dewey 18. Base on balls off Silva 3, off Dewey 2. Umpires—Dias and Rose.

TENNIS STARS TO PLAY HERE MAY 18

Star tennis players of the coast will gather in the Civic Auditorium on the evening of May 18 for another indoor program under the auspices of the California Lawn Tennis Association. The proceeds of the matches will go to the improvement of the lawn tennis courts in Oakland.

Maurice McLoughlin, John Strachan and Bill Johnston have already agreed to be on hand and if Peck Griffin is on the coast at the time he will probably be paired with Johnston for a doubles match against McLoughlin and Strachan.

Another match that is planned is between Mary K. Browne and Miss Helen Baker, present Pacific Coast champion. Miss Browne recently defeated Miss Molla Bjurstedt in decisive fashion in Los Angeles.

War Would Put Stop to Athletic Games at Cornell

ITHACA, N. Y., April 4.—All forms of Cornell athletic competitions will automaticaly cease with a declaration of war, according to an announcement by Ervin Kent, graduate manager of athletics.

Cornell has more than 1700 students taking part in the regular military drills of the university.

WIGHTMAN TENNIS WINNER.

BOSTON, April 4.—George W. Wightman defeated A. S. McKean, both of this city in the opening round of the National Court tennis singles championship at the Tennis and Racquet Club. The score was 6-5, 6-6, 6-5, 6-4.

Fulton Favorite Over Carl Morris Tonight

NEW YORK, April 4. — After tonight fight fans of the country will know whether Fred Fulton is ready to meet Jess Willard in a bout for the world's heavyweight championship. In his scheduled ten round meeting with Carl Morris, Fulton is taking on his hand the biggest contract he has attempted since he began pestering Willard with challenges. He will have to win decisively to be figured ready for the big match.

Morris with one victory over Fulton, will nevertheless be on the short end of the betting, because of Fulton's fine showing in New York bouts recently.

Battling Ortega Stops Billy Wright

About twenty pounds of weight was the advantage that Battling Ortega enjoyed over Billy Wright in the Eighth street arena across the bay last night. That's the reason he had a shade over Wright for two rounds and caught him one in the third round that sent Wright out for the count.

Other bouts resulted as follows: Valley Trambitas and Kid Carter fought a draw; Frankie Malone defeated Harry Pelsinger in four rounds; Joe White drew with Jimmy Ford; Marcel Brocker defeated Danny Edwards; Charlie May defeated Henry Bricker; Young Johnson defeated Battling Rector.

Hockey Title of World at Stake

World's championship hockey honors will be decided at the Winter Garden pond, San Francisco, tonight when the Seattle Metropolitans, led by Frank Foysten meet Neway La 'Londe and his Canadian team. The honors are even in the series played in this part of the country so far, each team having won one game. Tonight's game is the final of the series.

CHANDLER EGAN BEATEN.

Chandler Egan, former national golf champion, was a party to a defeat at the Ingleside links yesterday, when he was paired with J. W. Byrne. Douglas Grant, northern California champion, and Findley Douglas, champion of the country back in 1898, turned the trick, defeating Egan and Byrne in a foresome by a margin of two up.

2 for 30¢

TALBOT 2¾ in.
TYRONE 2⅛ in.

ARROW FORM-FIT COLLARS

The curve-cut top and band assures perfect sit and fit as well as healthful ease and comfort.

CLUETT, PEABODY & CO., Inc., Makers Troy, N. Y.

BOSS OF THE ROAD UNION MADE OVERALLS

The BULL DOG on the label of Boss of the Road Union Made Overalls is the mechanics' friend.

He represents a square deal in overall materials and overall making. He's a guarantee of overall satisfaction. He guards your purse. Be sure you find him on the label of the overalls you buy.

Buy from your local dealer

NEUSTADTER BROS. San Francisco Portland

GIVE YOUR BLOOD A THOROUGH SPRING CLEANING

If You Expect to Enjoy Perfect Health

You cannot expect to enjoy all the benefits of a strong and healthy body, and the splendid vitality you are entitled to, unless you are entitled to, unless your blood is absolutely clean. Every heart-beat, every breath of life depends upon the blood supply — every function of your body is either properly or poorly performed, according to the condition of your blood.

Can you not see, therefore, the vital importance of keeping your blood absolutely pure?

In fact, there are scores of ailments attributed to other causes that would never exist if the blood were kept entirely free of impurities. And do not underestimate the damage to your health that any irregularity may occasion, no matter how seemingly slight. You cannot afford to labor under any handicap, or neglect to correct any condition that tends to lessen your efficiency.

Keeping well and in perfect physical condition is largely a matter of being able to resist disease. Every day you are subject to attack by disease germs. Everyone else is similarly exposed, and those who succumb are those whose systems are not in condition to resist the disease germs which are ever present. The slightest impurity in your blood will weaken your system and lessen your ability to resist disease.

To be reasonably sure of perfect health, therefore, your blood should be kept free from any trace of impurity. This is absolutely necessary if you would enjoy the robust vitality and superb strength you long for. S. S. S., the great vegetable blood purifier and tonic, should be kept in every home as a safeguard against the invasion of disease germs. S. S. S. is made from roots and herbs gathered direct from the forests, and is the best blood remedy to be found, and contains no mercury, potash or other mineral substance. This great medicine acts directly upon the blood cells, eliminating any foreign or impure matter, and at the same time improves the appetite and builds up and adds new life and strength to the entire system. It is without question the greatest tonic and blood builder obtainable, and a few bottles taken just now will put your system in fine condition to withstand the change in seasons which, to many people, is a severe tax.

Whenever you feel debilitated or in a run-down condition it is because your blood has become sluggish, and is in need of a purifying and invigorating tonic. And it is highly important that you heed this warning of nature to put your system in order, as otherwise you will be liable to succumb to some serious illness which you can avoid by keeping your blood in tip-top shape.

S. S. S. has been on the market for more than fifty years, and is sold by druggists everywhere, any one of whom will tell you that he has never known this great remedy to fail to give complete satisfaction. If you will write to our medical department you will be given free medical advice by a specialist, who makes no charge. Address Swift Specific Co., 94 Swift Laboratory, Atlanta, Ga.—Advertisement.

CARTOONIST WAS NOT ONLY ONE TO SEE JOKE ON SEAL LOT

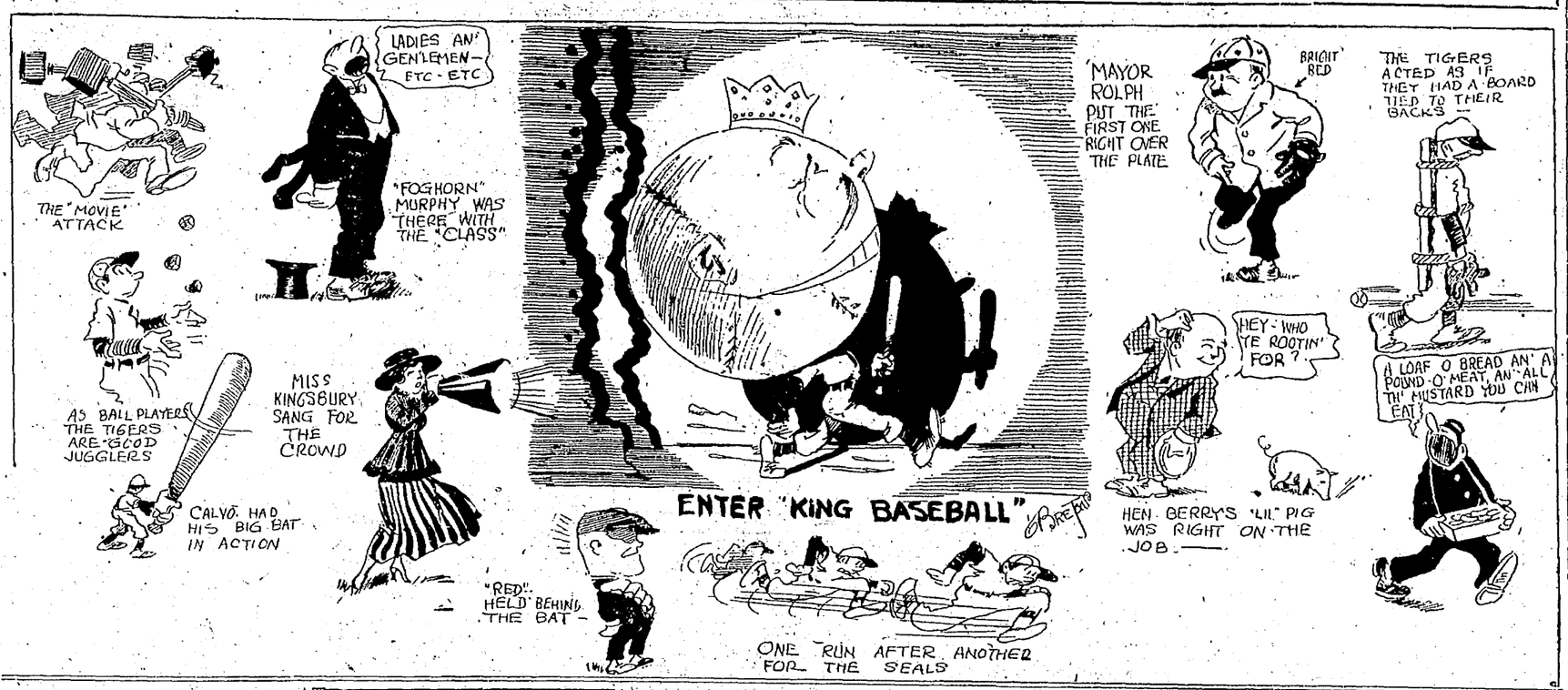

PUBLIC SCHOOLS' SCHEDULE IS OUT

The following schedule of games in the Public School Baseball league has been made public:

70-POUND CLASS.

April 11, Lazear vs. Franklin at Lazear; April 16, Franklin vs. Fruitvale at Garfield; April 20, Lazear vs. Fruitvale at Fruitvale.

80-POUND CLASS.

April 11, Garfield vs. Fruitvale at Fruitvale; April 13, Lazear vs. Allendale at Hawthorne; April 13, Garfield vs. Franklin at Garfield; April 17, Lazear vs. Garfield at Lazear; April 19, Allendale vs. Fruitvale at Allendale; April 20, Lazear vs. Franklin at Hawthorne; April 24, Allendale vs. Franklin at Hawthorne; April 27, Lazear vs. Fruitvale at Fruitvale; May 1, Allendale vs. Garfield at Allendale; May 4, Fruitvale vs. Franklin at Hawthorne.

90-POUND CLASS.

April 13, Fruitvale vs. McChesney at Fruitvale; April 13, Intermediate vs. Jefferson at Bella Vista; April 16, Franklin vs. Fruitvale at Bella Vista; April 19, Intermediate vs. Franklin at Bella Vista; April 20, Jefferson vs. McChesney at Jefferson; April 24, Intermediate vs. Fruitvale at Fruitvale; April 27, Jefferson vs. Fruitvale at Jefferson; April 30, Intermediate vs. McChesney at Bella Vista; May 2, Jefferson vs. Franklin at Hawthorne; May 7, Franklin vs. McChesney at Bella Vista.

100-POUND CLASS.

April 12, Hawthorne vs. McChesney at Bella Vista; April 17, Intermediate vs. Allendale at Allendale; April 20, Garfield vs. McChesney at Bella Vista; April 23, Intermediate vs. Garfield at Bella Vista; April 26, Allendale vs. Hawthorne at Hawthorne; May 1, Intermediate vs. Hawthorne at Hawthorne; May 4, Garfield vs. Hawthorne at Hawthorne; May 8, Allendale vs. Garfield at Hawthorne; May 8, Intermediate vs. McChesney at Bella Vista; May 10, Allendale vs. McChesney at Allendale.

UNLIMITED CLASS.

April 12, Garfield vs. Fruitvale at Fruitvale; April 12, Intermediate vs. Fruitvale at Hawthorne; April 16, Dewey vs. Fruitvale at Hawthorne; April 16, Intermediate vs. Allendale at Allendale; April 18, Allendale vs. Dewey at Allendale; April 20, Garfield vs. Hawthorne at Hawthorne; April 23, Jefferson vs. Garfield at Hawthorne; April 24, Allendale vs. Hawthorne at Allendale; April 25, Intermediate vs. Jefferson at Jefferson; April 27, Garfield vs. Dewey at Hawthorne; April 30, Jefferson vs. Hawthorne at Jefferson; May 2, Intermediate vs. Garfield at Hawthorne; May 4, Allendale vs. Garfield at Allendale; May 7, Jefferson vs. Fruitvale at Allendale; May 7, Intermediate vs. Hawthorne at Hawthorne; May 9, Hawthorne vs. Dewey at Jefferson; May 9, Allendale vs. Fruitvale at Fruitvale; May 10, Intermediate vs. Dewey at Hawthorne; May 11, Allendale vs. Jefferson at Allendale; May 14, Hawthorne vs. Fruitvale at Fruitvale; May 15, Jefferson s. Dewey at Jefferson.

70-POUND CLASS.

April 13, Elmhurst vs. Melrose at Lockwood; April 20, Lockwood vs. Elmhurst at Elmhurst; April 27, Melrose vs. Lockwood at Melrose.

80-POUND CLASS.

April 12, Elmhurst vs. Lockwood at Elmhurst; April 17, Elmhurst vs. Lockwood at Lockwood. Three or five games.

90-POUND CLASS.

April 16, Melrose vs. Melrose Heights at Lockwood; April 20, Elmhurst vs. Highland at Elmhurst; April 24, Elmhurst vs. Melrose at Lockwood; April 27, Highland vs. Melrose at Highland; May 1, Elmhurst vs. Melrose Heights at Lockwood; May 8, Highland vs. Melrose Heights at Highland.

100-POUND CLASS.

April 13, Elmhurst vs. Frick at Lockwood; April 25, Frick vs. Lockwood at Frick; May 4, Lockwood vs. Elmhurst at Highland.

100-POUND CLASS.

April 16, Elmhurst vs. Lockwood at Elmhurst; April 23, Lockwood vs. Melrose at Lockwood; April 30, Melrose vs. Elmhurst at Lockwood.

UNLIMITED CLASS.

April 11, Elmhurst vs. Highland at Elmhurst; April 18, Elmhurst vs. Highland at Highland; April 27, Elmhurst vs. Highland at Elmhurst; May 4, Elmhurst vs. Highland at Highland. Five games, if necessary.

70-POUND CLASS.

April 12, Grant vs. Washington at Moss; April 13, Emerson vs. Santa Fe at Emerson; April 16, Piedmont vs. Grant at Piedmont; April 17, Washington vs. Bay at Bushrod; April 18, Emerson vs. Piedmont at Emerson; April 20, Santa Fe vs. Longfellow at Santa Fe; April 24, Grant vs. Longfellow at Longfellow; April 26, Emerson vs. Grant at Emerson; April 26, Santa Fe vs. Washington at Bushrod; April 26, Piedmont vs. Longfellow at Mosswood; April 30, Grant vs. Bay at Emerson; April 30, Emerson vs. Longfellow at Longfellow; May 2, Santa Fe vs. Grant at Mosswood; May 2, Longfellow vs. Bay at Bay; May 2, Emerson vs. Washington at Bushrod; May 4, Santa Fe vs. Bay at Santa Fe; May 7, Piedmont vs. Washington at Emerson; May 8, Emerson vs. Bay at Emerson; May 8, Santa Fe vs. Piedmont at Moss; May 11, Piedmont vs. Bay at Emerson; May 11, Longfellow vs. Washington at Longfellow.

80-POUND CLASS.

April 11, Washington vs. Bay at Golden Gate; April 13, Emerson vs. Santa Fe at Santa Fe; April 16, Longfellow vs. Washington at Washington; April 19, Emerson vs. Longfellow at Longfellow; April 24, Santa Fe vs. Washington at Washington; April 27, Emerson vs. Washington at Emerson; April 30, Santa Fe vs. Bay at Santa Fe; May 3, Emerson vs. Bay at Golden Gate; May 7, Santa Fe vs. Longfellow at Longfellow; May 10, Longfellow vs. Bay at Golden Gate.

90-POUND CLASS.

April 11, Grant vs. Bay at Bushrod; April 11, Lakeview vs. Longfellow at Moss; April 11, Emerson vs. Piedmont at Emerson; April 13, Lakeview vs. Grant at Moss; April 19, Piedmont vs. Bay at Emerson; April 20, Emerson vs. Lakeview at Moss; April 23, Piedmont vs. Grant at Piedmont; April 26, Emerson vs. Longfellow at Longfellow; April 27, Longfellow vs. Bay at Golden Gate; May 1, Emerson vs. Grant at Moss; May 3, Piedmont vs. Longfellow at Moss; May 3, Lakeview vs. Bay at Emerson; May 7, Emerson vs. Bay at Golden Gate; May 9, Piedmont vs. Lakeview at Piedmont; May 11, Grant vs. Longfellow at Moss.

100-POUND CLASS.

April 12, Longfellow vs. Washington at Bushrod; April 12, Piedmont vs. Grant at Piedmont; April 17, Santa Fe vs. Claremont at Emerson; April 17, Grant vs. Longfellow at Moss; April 20, Santa Fe vs. Piedmont at Emerson; April 23, Claremont vs. Grant at Emerson; April 25, Piedmont vs. Washington at Emerson; April 27, Santa Fe vs. Grant at Moss; April 30, Claremont vs. Longfellow at Moss; May 1, Santa Fe vs. Longfellow at Longfellow; May 3, Claremont vs. Washington at Bushrod; May 4, Piedmont vs. Longfellow at Moss; May 7, Santa Fe vs. Washington at Bushrod; May 9, Grant vs. Washington at Emerson; May 11, Claremont vs. Piedmont at Piedmont.

110-POUND CLASS.

Lakeview goes into the semi-finals.

120-POUND CLASS.

April 11, Emerson vs. Piedmont at Emerson; April 13, Piedmont vs. Longfellow at Piedmont; April 23, Emerson vs. Longfellow at Longfellow; April 27, Emerson vs. Piedmont at Piedmont; May 2, Piedmont vs. Longfellow at Longfellow; May 10, Emerson vs. Longfellow at Emerson.

UNLIMITED CLASS.

April 12, Univ. High vs. Grant at Emerson; April 17, Grant vs. Washington at Bushrod; April 20, Univ. High vs. Washington at Bushrod; May 1, Univ. High vs. Grant at Emerson; May 4, Grant vs. Washington at Emerson; May 9, Univ. High vs. Washington at Bushrod.

70-POUND CLASS.

April 12, Prescott vs. Clawson at Poplar; April 13, Lincoln vs. Tompkins at De Fremery; April 17, Prescott vs. Lincoln at Prescott; April 17, Tompkins vs. Durant at Durant; April 20, Lincoln vs. Clawson at De Fremery; April 24, Tompkins vs. Clawson at Prescott; April 25, Lincoln vs. Durant at Durant; April 26, Tompkins vs. Prescott at Tompkins; May 1, Clawson vs. Durant at Poplar; May 3, Prescott vs. Durant at De Fremery.

80-POUND CLASS.

April 12, Lincoln vs. Tompkins at Tompkins; April 18, Lincoln vs. Clawson at De Fremery; April 27, Tompkins vs. Clawson at De Fremery.

90-POUND CLASS.

April 11, Cole vs. Prescott at Prescott; April 16, Prescott vs. Clawson at Poplar; April 19, Cole vs. Clawson at De Fremery; April 23, Cole vs. Prescott at De Fremery; April 26, Prescott vs. Clawson at Prescott; May 2, Cole vs. Clawson at Poplar.

100-POUND CLASS.

April 13, Lincoln vs. Prescott at Prescott; April 17, Prescott vs. Lincoln at De Fremery; April 25, Lincoln vs. Prescott at Prescott; May 2, Prescott vs. Lincoln at De Fremery. Fifth game if necessary.

110-POUND CLASS.

Durant goes into semi-finals.

120-POUND CLASS.

April 12, Cole vs. Prescott at Prescott; April 18, Prescott vs. Cole at Prescott; April 27, Cole vs. Prescott at Prescott; May 4, Prescott vs. Cole at Prescott. Fifth game is necessary.

UNLIMITED CLASS.

April 17, Lincoln vs. Vocational at Bay View; April 26, Vocational vs. Lincoln at Bay View. Two out of three, or three out of five.

NOTES.

All teams must present score cards with lineups, signed.

Directors of grounds where games are played must mail score cards signed the afternoon of the game.

Directors are not to telephone to see if the opponents are going to play.

In case the game is called off the playground director must notify the opposing team before 3:15 p. m. Directors will be held strictly accountable for the enforcement of this rule.

Team should not leave grounds before 3:20.

Seventy-pound team plays with junior league (hard ball); seventy-foot bases; pitchers' box fifty feet.

Seven innings constitute a game, except in semi-finals and finals.

Rules for Public School Games

Here are the rules for the Public School Baseball League:

All teams must present score cards with line-ups, signed. Directors of grounds where games are played must mail score cards signed the afternoon of the game.

Directors are not to telephone to see if the opponents are going to play.

In case the game is called off the playground director must notify the opposing team before 3:15 p. m. Directors will be held strictly accountable for the enforcement of this rule.

Team should not leave ground before 3:20 p. m.

Seventy-pound team plays with junior league (hard ball)—Seventy foot bases; pitchers' box, fifty feet.

Seven innings constitute a game, except in semi-finals and finals.

Five innings constitute official game in case of rain or closing time of ground.

Directors are responsible for officials.

Arrangements for games may be changed by mutual consent.

Careful officiating and strict discipline should be maintained.

Eighty-pound class — Eighty-foot bases; pitchers' box, fifty-five feet.

MARRIED LIFE

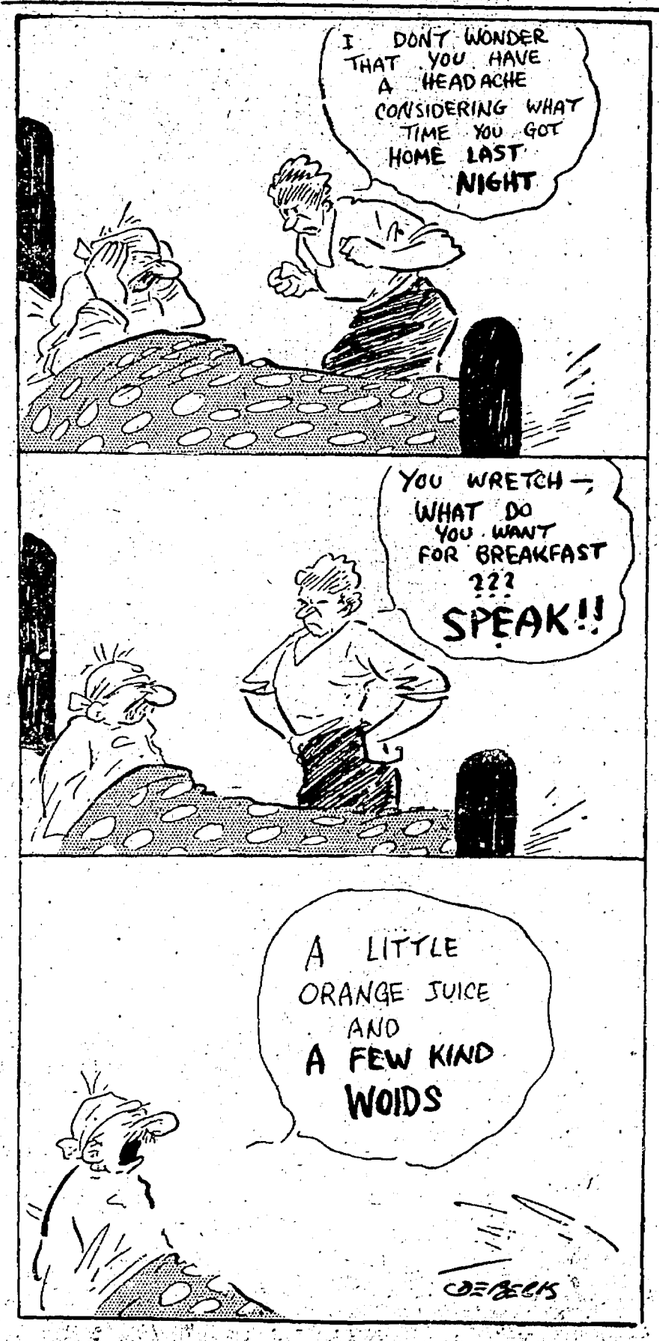

SANFORD
a deservedly popular
Ide
COLLAR
15c Each
GEO. P. IDE & CO., Makers, TROY, N. Y.
Also Makers of Ide Shirts

SANTAL CAPSULES MIDY
CATARRH of the BLADDER relieved in 24 HOURS
Each Capsule bears the name MIDY
Beware of counterfeits

BIG G
Gonorrhœa and Gleet relieved in 1 to 5 days. Big G is non-poisonous and effective in treating mucous discharges. Prevents contagion. Will not stricture.
SOLD BY DRUGGISTS.
Parcel Post if desired—Price $1, or 3 bottles $2.75.
Prepared by
THE EVANS CHEMICAL CO., CINCINNATI, O.

CHICHESTER S PILLS
THE DIAMOND BRAND.
Ladies! Ask your Druggist for Chi-ches-ter's Diamond Brand Pills in Red and Gold metallic boxes, sealed with Blue Ribbon. Take no other. Buy of your Druggist. Ask for CHI-CHES-TER'S DIAMOND BRAND PILLS, for 25 years known as Best, Safest, Always Reliable
SOLD BY DRUGGISTS EVERYWHERE

JITS ARE APRIL FOOLED.

The Waterford-Hickman team, occupants of the cellar in the Stanislaus League, April fooled the Modesto Jits by giving them a 7 to 5 beating Sunday and winning their first game since the league opening. Score:

WATERFORD-HICK.	AB.	R.	H.	E.	MODESTO JITS	AB.	R.	H.	E.
Walcott 1b	5	1	1	0	Mollard rf	4	1	1	1
Arata 2b	5	0	0	1	Davis cf	4	1	1	1
Farrel, cf	5	1	0	0	Honeycutt lf	1	0	0	2
Jones, 3b	5	1	1	1	Taylor, 1m	2	0	2	0
Vierth rf	5	1	2	0	Denison, 3b	1	1	0	0
Mann ss	4	0	2	0	Bennett c	2	1	2	0
Barnes lf	4	1	1	0	Keeley 2b	3	0	0	1
Brukerhff c	3	1	2	0	Ulrich ss	3	1	1	2
					Peck p	3	0	0	1
					Shaw lf	3	0	2	0
					*Bartlett	1	0	1	0
Totals	40	7	10	2	Totals	28	5	10	8

'TRIBUNE' TO GIVE PASSES TO CIRCUS

Did you read the conditions of The Tribune's Wild Animal Prize Contest now on, in which you may win free tickets to the Al G. Barnes Big Four Ring Wild Animal Circus, which will exhibit in Oakland April 11 and 12? The particulars of the contest were in yesterday's issue of The Tribune. Better get a copy at once and read it. Already answers are beginning to come in, and 25 boys and girls of this city and vicinity will be the happy winners of prizes.

The Barnes Big Four Wild Animal Circus is greater this year than ever before. Beside the two sawdust rings, two big elevated steel arenas have been built, in which the most dangerous acts, featuring 30 ferocious, full grown African lions, under command of the celebrated Herr Louie Roth, do amazing things which lions never in history did before.

Just think of two big rings and two steel-barred arenas so arranged that you may see ALL the acts, no matter in what part of the big tent they are taking place; forty animal clowns, the funniest you ever saw; 550 beautiful ponies and horses, the smallest and the largest and most finely trained in the world; 150 trainers, the most expert on this globe, careful, proficient, yet brave and fearless; six concert and military bands, four calliopes, a big pipe-organ; 506 attendants in brilliant uniforms; sixty-five big sensational acts.

And you can see all this free, if you will enter The TRIBUNE contest and think up the names of wild animals. Get a Tribune of yesterday and read up on the contest.

DR. JONES DENIES CHARGES OF FRAUD

Dr. Oliver J. Jones yesterday filed a denial of the charges of fraud made against him by Mrs. Elizabeth Hinkle, widow of William Hinkle, San Francisco broker, who recently began an action in the Superior Court to cancel an agreement by which she arranged to pay him $48,000.

Mrs. Hinkle charged that Dr. Jones obtained her signature to the agreement by undue influence and at a time when she was not competent to attend to her affairs, and that she placed complete confidence in Dr. Jones. The doctor admits that he had a key to Mrs. Hinkle's home, 2238 Clay street, San Francisco, but says it was necesary for him to enter the house at all hours to give her medical aid.

In Hinkle's will Dr. Jones was bequeathed $50,000. The will was contested by brothers and sisters of Hinkle, and broken. Mrs. Hinkle, it is claimed by Dr. Jones, wanted to carry out the will of her husband and signed an agreement that Dr. Jones should receive $48,000 from the residue or the estate. Now she wants to rescind this, charging that it was obtained by fraud.

KREISLER TO PLAY

Fritz Kreisler, wizard of the violin, composer and pianist, will give a violin recital in the Auditorium opera house Saturday, April 14, at 2:30 p. m. This may be his last appearance on the local concert stage, for he has announced that he will return to Austria at the conclusion of the war. The following program will be presented with Carl Lampson as accompanist:

Suite in E minor (J. S. Bach); chaconne (J. S. Bach); concerto No. 2 in F sharp minor (Vieuxtemps); melody in minor (Gluck); scherzo in B flat major (Dittersdorf); La Chasse (Cartier); Larghetto in B flat major (Weber); moment musical (Schubert); rondo in G major (Mozart); Indian Lament (Dvorak); three old Vienna dances (Kreisler); Liebeslied, Schon Rosmarin, Liebesfreaud.

Seats for the recital will be on sale Monday morning at Sherman, Clay & Co.'s Oakland store.

They Make You Feel Good.

The pleasant purgative effect experienced after taking Chamberlain's Tablets and the healthy condition of body and mind to which they contribute, makes one feel that living is worth while. For sale by Osgood Bros. Drug Stores.—Advertisement.

BASEBALL!

Oakland Coast League Park
San Pablo and Park Ave.
Thursdays, at 3:15 p. m.; Sundays at 10:10 a. m.
Grandstand, 50 cts; Children, 25 cts. Bleachers, 25 cts; Children, 10 cts. Reserved Seats (Boxes Only), 75 cts.

The TRIBUNE Wild Animal Prize Contest.

To the Wild Animal Editor:

I hereby certify I am not over 15 years of age and I submit ..... names of wild animals in your prize contest for free tickets to the Al. G. Barnes Big Four Ring Wild Animal Circus exhibiting in Oakland on April 11 and 12.

Name .....

Address .....

(Pin one of these Coupons on your list)

T. R. OFFER IS PATRIOTIC, BUT HELD ILLEGAL

WASHINGTON, April 4.—The offer of Colonel Theodore Roosevelt to raise and command a division to be sent to the battlefront in France cannot be accepted by the war department, it was learned today. The only way in which the division could be accepted is through a special act of Congress and officials declare such a course would encourage politicans all over the country to seek similar honors to the great detriment of the army.

MUCH MEASLES

SACRAMENTO, April 4.—Measles is more prevalent now than at any other time in the history of California, the state board of health has announced. No less than 8500 cases have been reported during the first three months of 1917. This is more than twice as many as were reported in all of 1916.

The state board suggests that it is not at present necessary to close all schools, in order to prevent the spread of the epidemic, provided pupils are examined every morning before entering school. The board cautions that isolation of cases is the only effective method of control.

FUNERAL IS HELD

The funeral of Charles O'Neill, a resident of the bay region since 1855, was held today in his late residence, 670 Thirtieth street. He was 76 years old and is survived by a widow, Mrs. Mary O'Neill; a daughter, Mrs. Margaret Donaldson, and two sons, Charles, Jr., and Jeremiah. For the last thirty years O'Neill had resided in Oakland, where various business enterprises had taken his attention from time to time. Born in Australia, he migrated with his parents, first to Honolulu and later to this region.

IF BACK HURTS BEGIN ON SALTS

Flush Your Kidneys Occasionally if You Eat Meat Regularly.

No man or woman who eats meat regularly can make a mistake, by flushing the kidneys occasionally, says a well-known authority. Meat forms uric acid which clogs the kidney pores so they sluggishly filter or strain only part of the waste and poisons from the blood, then you get sick. Nearly all rheumatism, headaches, liver trouble, nervousness, constipation, dizziness, sleeplessness, bladder disorders come from sluggish kidneys.

The moment you feel a dull ache in the kidneys or your back hurts, or if the urine is cloudy, offensive, full of sediment, irregular of passage or attended by a sensation of scalding, get about four ounces of Jad Salts from any reliable pharmacy and take a tablespoonful in a glass of water before breakfast for a few days and your kidneys will then act fine. This famous salts is made from the acid of grapes and lemon juice, combined with lithia, and has been used for generations to flush clogged kidneys and stimulate them to activity, also to neutralize the acids in urine so it no longer causes irritation, thus ending bladder disorders.

Jad Salts is inexpensive and cannot injure; makes a delightful effervescent lithia-water drink which all regular meat eaters should take now and then to keep the kidneys clean and the blood pure, thereby avoiding serious kidney complications.—Advertisement.

Bookbinding at The TRIBUNE Office

Whitthorne & Swan
SUCCESSORS TO Yale's
OAKLAND STORE — GOOD GOODS — OAKLAND STORE
Oakland's Store That Undersells

Everybody Is Talking

EASTER, AND SO ARE WE—And we are meeting all the various Easter requirements with bounteous stocks. Better than that—we have reduced the prices now, before Easter, just when you can appreciate it most.

Trimmed Hats
Beautiful ones, too. Not one of them worth less than $5.00—many are worth $6.00. Ribbon Hats in all shades; Straw Hats trimmed with fancy ribbon and flowers; large and small shapes. Special for Thursday at $3.95

Sale of Hat Shapes
Sailors, straight lines, roll brims, and close-fitting Turbans; black and all the new Spring shades. The straws are lisere, Milan and Milan hemp. A lot of $2.45 to $3.95 shapes. Grouped for Thursday's sale at $1.79

Easter Ribbons Underpriced
4½-inch WIRE BOW RIBBON—All colors. Yard 17c
4-inch FLORAL RIBBONS—Pretty patterns. Yard 15c
4½-inch MOIRE RIBBON—All colors. Yard 15c
5-inch BROCADED RIBBON—Staple colors. Yard 29c
6½-inch BROCADED RIBBON—Staple colors. Yard 50c
4½-inch SPORT FAILLE RIBBON—Millinery shades. Yd. 25c

Easter Fixings For the Children
KAYSER SILK GLOVES—Two-clasp. In white. Pair 50c
KAYSER SILK GLOVES—Two-clasp, 12-button length. In white. Pair 75c
PRETTY IMPORTED VENISE LACE COLLARS and SETS—Cream or white. Suitable for a child's coat or dress. Each 50c
WINDSOR TIES—Splendid assortment in all the leading plain colors; also the new striped ties of crepe. Each 25c
CHILDREN'S TAN CAPE and GRAY MOCHA GLOVES—One-clasp. Pair $1.10 and $1.35
CHILDREN'S PARASOLS—A good selection in all the pretty bright colors. Each ..... 50c and 75c

Art Dept. Specials
45c STAMPED PURE LINEN TOWELS—Each 25c
75c STAMPED PURE LINEN TOWELS—Each 45c
"SILKO" or C. M. C. CROCHET COTTON—White, ecru or colors; 2 balls for 15c
Art Dept.—Third Floor.
SILK CREPE DE CHINE—A new assortment just received. All-silk, 36 inches wide. In these good colors—pink, light blue, Alice blue, navy, black, turquoise, brown and white. Underpriced at, yard $1.10
SPORT STRIPES—In Silk Taffeta, Messaline, Surah, Foulard, etc. Light and dark color combinations. All 36 inches wide. Yard $1.25, $1.35, $1.50

Women's Gloves
Just received a shipment of Women's Washable Chevrette Gloves in canary, pearl white, gray and ivory. These have four rows of embroidery, two self and two black. Very stylish and very practical, as they are easily washed. Pair $1.95
WASHABLE GLOVES—Of another good quality. In ivory, gray and putty with self and black stitching. Pair $1.65

A Special in All-Wool Dress Goods
FRENCH SERGE—42 inches wide. Old rose, navy, Copenhagen, Alice blue, gray, tan, green, black, brown and cream. $1.25 value at, yard $1.00

Sale of 600 Men's Ties
Four-in-hands of silk in the wide shape; heavy quality. A big assortment of medium and dark colors. Value 50c—on sale Thursday at 35c, or 3 for $1.00
MEN'S 25c FIBER SILK SOCKS—Made with cotton foot, lisle rib top. Black only. Special Thursday at, pair 15c

Grass Rugs About ⅓ Off
18x36 inches. Special at 29c
9x12 feet. Special at $6.95
WOMEN'S SILK BOOT HOSE—Full fashioned, lisle foot, fashioned lisle garter top. Black and a beautiful line of bright Spring colors. Special at, pair 55c
WOMEN'S ENVELOPE CHEMISE—Beautiful yokes of fine lace and embroidery; bottom of garment also trimmed with lace. They are all $1.00 values—special Thursday at, each 79c
WOMEN'S SHAPED SLEEVELESS VESTS—V neck, medium weight, lightly fleeced. These are irregulars of 60c garments—special Thursday at 45c

REMNANTS
A large collection of Wash Goods, White Goods, Flannels, Muslins, Sheetings, Towelings, etc. They are priced by the piece and not by the yard.
Lengths from 1 to 7 yards. Worth 20c to 60c—each piece 15c
Lengths from 2 to 10 yards. Worth 35c to $1.00—each piece 25c
Lengths from 2 to 12 yards. Worth 75c to $1.75—each piece 50c
Washington St., at Eleventh

Oakland Tribune

Publication Office, TRIBUNE Building, corner of Eighth and Franklin streets. (All complaints should be made direct to main office.)

Telephone Lakeside 6000.

Subscribers and Advertisers will receive prompt and complete service regarding accounts, orders and classified advertising at the following

BRANCH OFFICES

Open evenings.

Uptown Office—1422 San Pablo Ave., Oakland, adjoining First National Bank. Phone Lakeside 6000.

Berkeley Office—2015 Shattuck Ave. Phone Berkeley 180.

Alameda Office—1434 Park St., near Santa Clara. Phone Alameda 528.

Fruitvale Branch—Corner Drug Store, Fruitvale avenue and East Fourteenth street. Phone Fruitvale 77.

Piedmont Branch—G. W. Appleton Pharmacy, 4158 Piedmont avenue. Phone Piedmont 5470.

Claremont Branch — A. J. Gdesche Pharmacy, 5874 College avenue. Phone Piedmont 7219.

South Berkeley Branch—McCracken's Pharmacy, cor. Adeline and Harmon streets. Phone Piedmont 3773.

Melrose Branch—E. H. Peters, Bicycles, 4650 E. 14th st. Fruitvale 2024.

Elmhurst Branch — E. W. Eckhardt, druggist, 9001 East Fourteenth street, cor. Ninety-sixth avenue. Phone Elmhurst 74.

San Francisco Office — 683 Market street, Monadnock bldg. Phone Kearny 5700.

SANTA CLARA COUNTY BRANCH.

San Jose—84 E. Santa Clara. Phone S. J. 4756, or S. J. 827.

AGENCIES.

Hayward—J. T. Carren, First National Bank bldg. Phone Hayward 222.

Richmond — Edwin Pascoe, 900 McDonald avenue. Phone Richmond 253.

Point Richmond — Mrs. R. Casey, 46 Washington avenue. Phone Richmond 255.

Sacramento — 420 K street. Phone Main 2703.

Stockton—549 East McCloud avenue. Phone 2917 J.

Santa Cruz—Cor. Pacific and Soquel avenue. Phone 239.

Napa—116 First street. Phone 565 R.

Santa Rosa—609 Fourth street. Phone Main 83.

Reno—36 West 2nd street. Phone, Main 492.

The TRIBUNE will not be responsible for more than one incorrect insertion of any classified advertisement ordered for more than one time. Inform the Classified Advertising Department promptly of any errors in your advertisement.

LOST AND FOUND.

BLUE HANDBAG lost, March 31, containing check book, $20 in bills; reward. B. Nathan, 1649 Everett av., Ala.

DOG LOST Tuesday eve., Lowellyn setter; white with black spots; new black leather collar; no license; reward, 3876 Brighton av. Merritt 1610.

EAGLE'S BOOK lost, with 2 checks. Chas. Appeldorn, 406 Jefferson st.; reward.

FOUND—Saturday night, March 31, 1917, in Albany, 2 horses, 1 bay and 1 sorrel. E. Rubert, 914 Kains ave., Albany.

FOUND—Auto tire. Owner can have same at 1542 Broadway.

LADY who found black beaded purse Tuesday in Owl Drug Store please return to owner. Salinger's, 1125 Bdwy.

LICENSE plate No. 174698, lost Sun., probably on San Pablo ave.; reward. Pied. 2093.

LEATHER BOA—Lost nr. Bellevue and Grand; reward. 416 Bellevue ave. Oak. 8694.

LONG BLACK EAR RING lost on Grand av. or Key Route; reward. Lake. 713.

MASONIC emblem with diamond setting, lost; a reward is offered for the recovery. Phone Pied. 8000.

SWEATER—Wool, daig green, lost on Foothill blvd. somewhere bet. Hayward and Chevrolet factory Sunday. Finder kindly notify Merritt 5146; reward.

SMALL cameo brooch; lost; reward. phone Piedmont 3022J. 5719 Ayala st.

Rooms wanted for TRIBUNE readers.

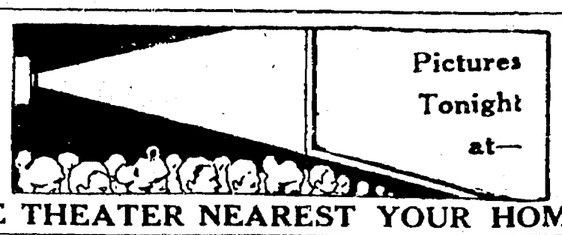

Pictures Tonight at—

THE THEATER NEAREST YOUR HOME.

BROADWAY.

T. & D. Broadway-11th NANCE O'NEIL "Greed" (7 deadly sins); Marg. Rambeau, "The Greater Woman."

HARRY CAREY "Goin Straight." REGENT, 12th St.

EAST TWELFTH STREET.

VIOLA ALLEN "WHITE SISTER." PARK, 7th ave.

PIEDMONT AVE.

HEART OF N. Y. and "LIBERTY." PIEDMONT.

BERKELEY.

T. & D. Shattuck-Kittredge. CIVILIZATION The most stupendous production of all time!

SOUTH BERKELEY.

MARIE DORO "LOST AND WON." LORIN.

ELMHURST

CATH. WILLIAMS, "Sweet Allysum" BIJOU, 84th ave.

Read and use the "Want Ads."

TOMORROW'S SPECIAL **"BARGAINS"** ON LOWER Bdwy. and Wash.

SHOES.

BROADWAY SHOE PARLOR 12TH AND BROADWAY. UPSTAIRS. Bargains for men.

TAILORS

SUITS Best in town, $25 and up. Mitchell, the Tailor, 910 Bdwy.

Read and use the "Want Ads."

LOST AND FOUND—Continued.

SILVER CIGARETTE CASE, on March 28, at New T. & D. theater; monogram A. J. G.; $5 reward. Please return Box 5870, Tribune.

VEST—Lost, San Pablo ave., bet. 57th-65th sts. Return 5718 San Pablo.

ELECTROLYSIS.

SUPERFLUOUS HAIR WARTS MOLES permanently removed without pain, mark or scars. We guarantee to kill every hair we treat. MME. STIVERS, 133 GEARY st., Whitney Bldg., suite 723; phone Douglas 5232. Oakland office, suite 424, First National Bank Bldg.; phone Oakland 2521.

EDUCATIONAL.

GREGG Shorthand Priv. School; bkpg.; indiv. instr.; rates. 211 13th; Lake. 4171.

R. R. S. Coaching School for music, grade and H. S. work; all teachers Unv. grad. 419 North st., nr. Tel.-Alcrz. P. 2622-J.

TUTORING—MISS McCOMBS, EXPERIENCED HIGH SCHOOL TEACHER; LATIN, ENGLISH, HISTORY, MATHEMATICS. 613 10TH ST. O. 3394.

MUSICAL.

LERCHER'S—Violin, voice culture, piano. 518 44th st. Phone Piedmont 145.

BAY Cities Conservatory of Music—Violin, mandolin, guitar, piano, cello, banjo, cornet. 1330 San Pablo ave., Oakland; Charles B. Lininger, director.

BANJO, mandolin, guitar, ukelele. Jos. Wright, teacher, 1512 Broadway. Phone Oak. 3736.

BALLROOM, stage dances. Stoll MacDonald Boyd, Lincoln Hall Sats. P. 16-J.

Read and use the "Want Ads."

PIANO lessons; pupils visited. G. L. Getchell, 433 Haddon Road; Mer. 1080.

RAGTIME, pop. music; 10 to 20 lessons. Winn School, 2162 Alameda; Ala. 4154W

RAGTIME taught, 10 to 20 lessons; booklet free. 3704 Telegraph av. Pied. 1694.

SHORTHAND and typing; thoro., practical, competent instruction. 1217 1st av.

TRAP DRUMMER would like to communicate with amateur musicians who are studying legitimate music and want to join orchestra for mutual study and practice. Box 16005, Tribune.

FRATERNAL

F. & A. M. DIRECTORY

Live Oak Lodge No. 61 meets Masonic Temple, 12th and Washington sts. Friday, April 6, stated meeting.

Scottish Rite Bodies

Cathedral, 15th and Madison sts. Thursday evening, April 5, MAUNDY-THURSDAY ceremonies of extinguishing the lights, 8 p. m. Immediately followed by the mystic banquet. All Scottish Rite Masons invited. EASTER MORNING at 10:10 o'clock, ceremonies of Relighting the Lights. Mon., April 9, 21°, J. H. MacLafferty presiding; 22°, A. H. Zeigler, presiding.

AAHMES TEMPLE

A. A. O. N. M. S., meets 3d Wednesday of month at Pacific Bldg., 16th-Jefferson sts. Visiting Nobles welcome. DR. J. L. PEASE, Potentate. E. H. MORGAN, Recorder.

I. O. O. F.

PORTER LODGE No. 272 meets every Monday in Porter hall, 1918 Grove street. Visiting brothers cordially invited. Theater party at Orpheum. A. W. Shaw, N. G.;

I.O.O.F. TEMPLE

ELEVENTH STREET, AT FRANKLIN.
FOUNTAIN NO. 198, I. O. O. F. Meets every Monday evening.
OAKLAND NO. 118, I. O. O. F. Meets every Tuesday evening.
NORTH OAKLAND NO. 401, I. O. O. F. Meets every Wednesday evening.
SUNSET REBEKAH NO. 109 Meets every Wednesday.
UNIVERSITY NO. 144, I. O. O. F., Meets every Thursday evening.
GOLDEN RULE ENCAMPMENT NO. 34, I. O. O. F.—Meets every 2d and 4th Fri.
CANTON OAKLAND NO. 11 Meets first and third Friday.
OAKLAND REBEKAH NO. 16 Meets every Saturday.

Knights of Pythias

OAKLAND LODGE NO. 103. Page rank, large class with "Lesson of Friendship"; Thursday, April 5, 7:30 p. m. sharp, refreshments. Pythian Castle, 12th-Alice. M. T. Stallworth, C. C.; James Denniston, K. of R. and S.

KNIGHTS OF PYTHIAS. Paramount Lodge No. 17—Meetings every Wed. eve. at 8 o'clock, Pythian Castle, 12th and Alice sts. Visiting brothers welcome. Special order: Wednesday, April 4, election of Grand Lodge representatives and alternates. The field is good and a spirited contest looked forward to. Wednesday, April 11, arrangements complete for a "ladies' night." Something new with the "Lesson of Friendship," dramatic form, by team of this lodge.
GEO. SAMUELS, C. C.
CHAS. B. HOOD, K. of R. and S.

B. A. Y.

Oakland Homestead meets Friday evenings at N. S. G. W. Hall, Eleventh and Clay. Visitors always welcome. Mrs. Louise Holmes, correspondent, Roslyn Apts.; phone Oakland 237.

PACIFIC BUILDING, 16TH STREET AT JEFFERSON.

Meets every Monday, 8 p. m.
OAKLAND CAMP NO. 94, W. O. W.—
OAKLAND NEST 1007, O. O. OWLS—
Meets every Monday, 8 p. m.
ROOF GARDEN ASSEMBLY—
Dance every Tuesday, 8 p. m.

Illinois Soc. of California, Inc.

MEETS in Starr King Hall, 14th and Castro sts., Oakland, April 9, at 8:30 p. m. Entertainment and dancing. April meeting will be "old-fashioned costume affair." All former residents of Illinois and their friends are cordially invited. R. W. Sweet, pres.; L. L. Steele, secy., 11 Bacon bldg.

THE MACCABEES

OAKLAND TENT NO. 17—Meets at St. George's hall, 25th-Grove, Monday, April 9; SMOKER, boxing, wrestling, music, etc. Office rooms at 1007 Broadway. M. F. Davis, Com.; J. L. Fine, R. K. Oakland 5326.

F. O. E.

Oakland Aerie No. 7 meets every Monday night at 8 p. m. in Odd Fellows Bldg., 11th and Franklin, Fraternal Hall, third floor; elevator. Visitors welcome.
H. C. YOST, President.
HENRY KROECKEL, Secretary.
Field music meeting April 15 at Eagles' hall, San Francisco.

NEW ENGLAND ASSOCIATION

California Chapter No. 1 meets in Starr King Hall, 14th and Castro sts., April 12, 8 p. m., regular meeting. All New Englanders cordially invited. L. E. Brackett, secy.; Pied. 4773W

KNIGHTS OF COLUMBUS

OAKLAND COUNCIL NO. 784. Meeting night 2nd and 4th Wednesday of each month at Knights of Columbus auditorium, 560 13th st.; Dr. J. F. Slavich, grand knight; W. J. Kiefardorf, secretary.

MODERN WOODMEN

OAKLAND CAMP NO. 7236 meets every Thursday evening at Fraternal Hall, Odd Fellows Bldg., 11th and Franklin sts. Ezra Cox, Ven. Con.; City Com. W. H. Edwards, Past Con.; J. F. Bethel, Clerk, room 17, Bacon Block. INITIATION; DRAMATIC DEGREE THURS., APRIL 5, 1917.

Royal Neighbors of America

PACIFIC CAMP No. 2281 meets 2d and 4th Fri at St. George's Hall, Grove at 25th st.; oracle, Florence A. Bressler; recorder, Catherine Fabiano, Pied. 7520W; physician, Minora E. Kibbe.

ANCIENT ORDER OF FORESTERS

COURT ADVOCATE 7378, Quarterly meeting Tuesday evening, April 3, financial reports, 8 p. m. sharp. Visiting brothers welcome. Pythian Castle, 12th-Alice sts. Thos. F. Shaw, C. R. Jas. McCracken, Fin. Secy.

MOOSE

OAKLAND LODGE NO. 324, LOYAL ORDER OF MOOSE, meets every Friday night at Moose Hall, 12th and Clay sts.; W. J. Hamilton, Secy.

U. S. W. V.

E. H. LISCUM CAMP NO. 7, U. S. W. V., Thursday evening, 8 o'clock. Memorial Hall, City Hall Bldg. Visiting members cordially invited. Chas. C. Garfield, commander; M. W. Sellar, adjutant, 893 54th st.

JOS. H. McCOURT CAMP NO. 13, U. S. W. V., meets every third Thursday at Native Sons Hall, Shattuck, near Center, Berkeley. E. W. Turner, Commander; A. P. Hanscom, Adj.

G. A. R.

APPOMATTOX CORPS NO. 5, G. A. R. Meets in Lincoln Hall every Thursday afternoon. Members of all corps invited.
ALPHA G. DAUL, Pres.
HELEN PUTNAM, Sec'y.

San Jose office of The TRIBUNE is now located at 34 East Santa Clara avenue. Phone San Jose 4756.

HELP WANTED—FEMALE. (Continued)

GIRL WANTED—General housework and cooking; good place. Phone Fruitvl. 1610.

LADY demonstrator to handle 1st-class proposition. Lake 1013, Apt. 14.

PLEASANT outside employment for 3 ladies ambitious to establish themselves in permanent business. Write for appointment to 2036 Franklin st.

UNHAPPY girls will find a woman friend to advise and help them at Rockhurst Center, 130 McAllister st., S. F. Hours 2 to 4 p. m. daily. Phone Park 5937.

WANTED—A1 bookkeeper for manufacturing concern capable of taking charge of office. Reply stating experience and salary expected, box 16000, Tribune.

WANTED—Girl as waitress and assist in general work; small country hotel; $20, room and board. Write or phone Hotel Anderson, Benicia, Cal.

WANTED—Strong willing schoolgirl to work for room and board and small wages. Phone Fruitvale 363W.

WANTED—Competent woman for general housework. Oakland 2013 or Merritt 1155.

WANTED—Several thoroughly capable millinery salesladies. Apply at once, millinery dept. H. C. Capwell Co.

WANTED—Typist to do addressing and circular work. Box 5992, Tribune.

WANT a reliable woman to assist with hswk.; no washing; $15. Mer. 1610.

WANTED—Girl for general hswk. in small family. Berkeley 2494.

YOUNG woman for mother's helper; experience and references necessary. 2331 Leconte ave., Berk. Berk. 3153.

YOUNG lady for shooting gallery, under 20. Apply Idora Park.

MALE-FEMALE HELP WANTED.

FIRST-CLASS HELP; O. 737 Male and female. Success Emp.

AGENTS WANTED.

ENERGETIC solicitors, new kitchen article; only people with ability to handle crew of agents on commissions wanted. Blue Ribbon Specialties, 1331 Jefferson.

EMPLOYMENT AGENCIES.

Jap-Chinese Emp., Oak. 5522 AND HOUSE-CLEANING. 500 ALICE ST

SALESMEN—SOLICITORS

A LARGE NEW YORK CORPORATION now extending its sales organization requires the services of a few high-class salesmen to work locally and to travel through the Western states. This is an excellent opportunity for a man of character and furnishes the opportunity for a quick income at once and rapid promotion to the man who is capable of earning more than the average salary.
For a personal interview see Mr. Bastien, 783 Monadnock building, San Francisco.

CAPABLE sales manager, handle active crew and novel winning mail order dept. on newest and best agents' household articles; great seller; to competent person with $200 for goods a liberal proposition will be made. Box 16054, Tribune.

GOOD solicitors for wonderful new discovery, E-Z Egg Preserver; sells to every thrifty housewife; fine side line for tea, coffee salesman. 2315 23d ave.

SALESMEN wanted, exper. unnecessary; earn while you learn; write or call for large list of opening and testimonials from hundreds of our members who earn $100 to $500 a month. NATIONAL SALESMEN'S TRAINING ASSN., suite 847A, Pacific bldg., S. F.

WANTED—Salesman. Are you a salesman? Can you produce results? We have positions for several real salesmen; must not be over 30 years of age. Apply at once. Mr. Hartman, Kohler & Chase Co., 585 14th st.

WANTED—Salesman and solicitor; permanent position. Apply 512 13th st.

WANTED—Salesman and solicitor; permanent position. Apply 512 13th st.

SITUATIONS WANTED—MALE.

ANYTHING—Japanese expert day worker; window cleaning, etc.; cook for party. Henry, Lakeside 501. Call evenings.

BOOKKEEPER-CASHIER — Age 28, wishes position; 6 years' general office experience. Phone Oakland 3701.

CHAUFFEUR, careful driver, single, middle aged, wishes a steady position with private family; experienced and reliable; can repair and willing to make himself useful about the place if necessary for moderate wages; city or country; best refs. Call Costa, Oak. 3974.

CHAUFFEUR—Ford car owner, reliable, American, wants work with machine, long or short trips, any hour. Pied. 5742 W.

CHAUFFEUR—Young man, sober and reliable, wishes position with private family or firm; refs. Phone Berkeley 1989J.

CLERK—Man wants work in wholesale or retail grocery store; will buy an interest if satisfactory. Oakland 7451.

COOK—Excellent cook and is a good baker; boarding house; clerk; house, hotel or family; reference. Pekin 136.

CARPENTER—Wanted, by a clever, handy man, carpenter and repair work; $2.50 up. Mr. West, Oakland 3367.

CARPENTER wants work remodeling, alterations, etc.; work guaranteed. 618 20th st. Lakeside 2364.

COOK—Young Chinese boy; first-class family cook; good reference. 328 8th st. Ah. Lee, Ph. Pekin 67.

CARPENTER and builder; alterations and repairing. Phone Elm. 370.

COLORED HELP. O. 4405

DAY WORK—An experienced Japanese wishes house cleaning and washing. Phone Oakland 5082.

DAY WORK—An experienced Japanese wishes house cleaning and washing. Phone Oakland 5082.

DAY WORK—Japanese boy wishes housecleaning by day or hour. Phone Lakeside 4120.

EXP. painter, paper hanger, with son, will work city or country. 710 21st st. Phone Oakland 5314.

ENGINEER—Stationery, wishes situation, city or country; will do his own firing; understands oil burners. Box 5873, Trib.

GARDENER—Middle-aged man wishes position as gardener in private place; also thoroughly understands care of automobile; 1st-class refs. Box 5968, Tribune.

GARDENER—Day work wtd. by middle-aged man in priv. home; good refs. R. 6, Golden West Hotel, 8th-Franklin.

Help Worth While BROWN'S AGENCY, 1455 FRANKLIN. Lakeside 820.

JAPANESE laundry boy, exp., wants position in family. G. S. Toku, 2605 Tel. ave., Berk. Phone Berk. 6576J.

Male Help Supplied. O. 4405 Wanted; best only need apply. 419 15th st.

NIGHT WATCHMAN, elevator operator or porter; elderly man; 8 years' experience large dept. store; wishes position. Lake 3517.

PAINTER—Painting, papering, tinting; reasonable; work guaranteed. 1525 Alice, Oakland 2756.

PAPERHANGER and decorator wants work by the day; reasonable. Box 16064, Tribune.

SCHOOLBOY—Japanese schoolboy wants a position. Phone Oakland 2388.

PAINTING and paper hanging done neatly and cheaply by day or job. R. J. York, 516 E. 11th st. Merritt 4824.

SCHOOLBOY—Japanese boy wants a position in a family or an apartment house, before school and after school. Lake 1014.

SEE "Movie" programs, top this page.

The branch office of The TRIBUNE is now located at 1422 San Pablo, next to the First National Bank Building. Subscriptions and advertisements accepted here.

HELP WANTED—MALE.

ARMY OF UNITED STATES, MEN WANTED — Able-bodied, unmarried men under age of 35, citizens of United States, of good character and temperate habits, who can speak, read and write the English language. For information apply to Recruiting Officer, 909 Broadway, Oakland, Cal.

AUTO driving taught in new, up-to-date cars in busiest part of city; also give certificate and assist you secure position; $10 for complete course. (AUTO SCHOOL), 1562 Franklin st.

AAAA—We will give you work, teach you a trade, furnish tools and pay you wages, all free of charge to the next five. National Barber School, 487 9th st.

ABLE-BODIED men for firemen, brakemen; $125 monthly; experience unnecessary. Railway, Box 5541, Tribune.

AUTO Engineering and Vulcanizing School, 5703 Adeline; est. 1906.

BOY Wanted—18 years old, for delivery dept. Apply Roos Bros., 13th and Washington.

BOYS with wheels for night work; good salary. R. Young, 1325 Jefferson.

BUSHELMAN wanted. Apply Money-Back Smith, 12th and Washington.

EVERYBODY come, register; people worth while. That means you. Mrs. Brown's Agency, 1455 Franklin. Lakeside 821.

ELDERLY man to work on small farm, Santa Cruz mts. 887 Alleen st.

FIREMEN, brakemen; beginners $125-$150; no strike. Railway, Box 5902, Trib.

JOB PRINTER—Good position. C. R. Stamp Co., 906 Bdwy. Ph. Oak. 3347.

MECHANICAL DRAUGHTSMAN wanted. Apply Chas. C. Moore & Co., engineers, Room 729 Sheldon Bldg., San Francisco.

MAN to give light service, evenings, in exchange for good room. 641 22nd st.

SALESMAN and collector; rig and bond required; salary and commission; permanent position. Apply 512 13th st.

WANTED—Names men, 18 or over, wishing to become railway mail clerks; commence $75 month. Box 5822, Tribune.

WANTED—Delivery boy, who understands Ford. Apply Varsity Candy Shop, Telegraph and Bancroft, Berkeley.

WANTED—Woman or girl to work in piano store in Oakland. Call 37 Stockton st., S. F.

WANTED—Good automobile electrician; if you can't deliver the goods don't apply. Auto Elec. Serv. Co., 2412 Bdwy.

WANTED—Presser on men's clothes. Oscar Schneider, 1241 Park st., Ala.

YOUNG MEN'S CHRISTIAN ASSOCIATION.
The Largest Men's Brotherhood in the World.
Organized to help young men help themselves. Endorsed by leading business men and commercial organizations. Operated for service—not for profit.
Offers Through Its
VOCATIONAL EMPLOYMENT DEPT.
a satisfactory method of securing employment in clerical, technical, commercial, hotel, janitor and other lines. The membership costs only $5.00 a year and guarantees you will secure employment or refund of membership fee. See Hugh Miller, Secy.; hours 8-12 a. m.

YOUNG MAN about 16 living with parents, to learn drug business; must start from the bottom; good opportunity for one who means business. Box 5940, Tribune.

$35 WEEKLY collecting names and addresses; send stamp. Ursus Company, Dept. 39, Chicago.

NURSES' TRAINING SCHOOL

OAKLAND Central Hospital announces the reopening of their Training School. Apply Mrs. Louise A. Krone, R. N., 410 28th st.; phone Lakeside 2540.

HELP WANTED—FEMALE.

AAA—LADIES, LEARN HAIRDRESSING; THE FAMOUS PEAVY SYSTEM; enroll now. CALIFORNIA SCHOOL OF HAIRDRESSING, 470 13TH ST., Smith Bros.' bldg., second floor, Oakland.

A NEAT capable girl to assist housework and care children; must like children; references; $20-$25. Call 9 to 12 at 5530 Taft ave.

A GIRL for housework; good home to right party. 74 8th st. Oakland 7464.

COMPETENT girl for private family, assist cooking. 428 Bellevue ave.

EVERYBODY come, register; people worth while. That means you. Mrs. Brown's Agency, 1455 Franklin. L. 821.

EXPERIENCED hatmakers wanted at once. Phone Merritt 1232. 1219 1st av.

EXPERIENCED millinery saleswoman. Gerwin's, 527 14th st., Oakland.

EXPERIENCED waitress at Pig'n Whistle Co. Oakland 1478.

GIRLS for factory work, 16 to 25 years of age. Apply Bemis Bro. Bag Co., Sansome and Vallejo sts., San Francisco.

GIRL for genl. hswk; good cook, no family laundry; refs.; 4 adults; $40. 2232 Piedmont ave., Berkeley.

Read and use the "Want Ads."

SPECIAL NOTICES. SPECIAL NOTICES SPECIAL NOTICES

Dr. CARD

10,000 Patients Without a Failure

DISEASES OF WOMEN. Formerly of 517 Twenty-third St., Oakland. TEN YEARS IN OAKLAND AND SAN FRANCISCO. Regular licensed physician. Painless treatment, honest methods, no detention from home or work. skill that knows no rival; efficiency that cannot be compared; not a single known dissatisfaction. THOSE DISAPPOINTED by incompetence or increasing fees are invited to see a doctor who never fails to give relief at the firs treatment. CONSULTATION FREE AND CONFIDENTIAL.

Westbank Bldg., Market and Ellis Sts., San Francisco

ROOMS 408-9-10-11-12-13-14-15. Hours 10 to 5. No Sundays.
OAKLAND OFFICE FOR CONSULTATION ONLY, PANTAGES BLDG. HOURS 10 TO 4.

SITUATIONS WANTED—FEMALE.

ASSISTANT [illegible] ks, housemaids, nurses, all kinds [illegible] help: We are working for the people worth while. That means you. Brown's Agcy.; Lake. 820.

ANYTHING—Work of any kind Thursday and Friday by competent woman. Phone Oak. 1276.

COOKING and housework wanted; work in small Protestant American family by refined middle-aged woman; good cook, hskpr.; wages mod. Box 16002, Tribune.

COOK—Good southern cook; fine cake-baker, etc.; position city or country, in boarding house or hotel; wages $40-$50. Phone Mrs. Wilson, Lakeside 3321.

COOK—Young German woman wants position where second girl is kept. 515 43d street.

COOK—Experienced reliable girl wishes situation, cooking or general housework; good wages. Lakeside 4631.

COOK—Experienced woman wishes position in boarding or family hotel. Call 827 16th st.

COOKING and housework; most excellent, experienced, local ref.; $40-$45. Oakland 737.

COOK—Middle aged woman wishes position as cook; very neat; best references. Lakeside 1292.

DAYWORK—Well recommended woman wants work; light washing; A1 ironer; house cleaning and mother's helper. Merritt 1526.

DAY WORK—Reliable young colored woman, half days or forenoons; good cook, plain seamstress and laundress. Pied. 7209W.

DRESSMAKING and sewing wanted in families; experienced; $1.75 per day, 90c per half days. Oakland 4721.

DRESSMAKING—All kinds work guaranteed; prices reas.; also children's sewing. 933 39th st. Piedmont 2457J.

DAY WORK—Japanese women by the day or hour; washing, ironing, housework, cooking, wash dishes. Pied. 168W.

DAY WORK—Woman wishes washing, ironing and cleaning, $1.50 per day. Phone Oakland 8701.

DRESSMAKER wishes work; fast worker just from the east. Phone Oakland 7726.

DRESSMAKER—Chic and stylish, remodel up-to-date, $2 per day. Merritt 7241.

DAY work wanted by reliable colored woman. Lakeside 3445.

HOUSEKEEPER — Capable middle-aged lady; husband goes to sea, wishes management of small apt. house in exchange for furnished or unfurnished apt.; Oakland preferred; best of references. Box 16063, Tribune.

HOUSEKEEPER—Middle aged woman wishes position in family of about 3; city or country; wages $20. Box 16065, Tribune.

HELPER—Experienced helper to dressmaker wants position. Miss Pryor, 3281 Montana st.

HOUSEWORK—Colored girl wants to assist generally in housework; best refs. Lakeside 2109.

HOUSEWORK—Rel., good, neat, quick worker, ref., $35-$40. Oakland 737.

HOUSEKEEPING: club or institution; references. Phone Merritt 1066.

LAUNDRY—Lace curtains done up carefully, 25c a pair and up, called for and delivered. Phone Merritt 5245.

MARSH. EMP. AGCY. O. 4405 To place this week first-class help, male and female. 419 15th st.

NURSE—Hospital; experienced, capable woman; best ref. by day or week; $15 week; maternity, $1.50 per day; general. Ph. Oak. 4827.

NURSE—A1 practical nurse will assist with housework any kind; references. Address box 15999, Tribune.

NURSE would like permanent position in the home to assist generally; refs., present place. Fruitvale 1903-W.

NURSE—Practical, exp.; mental, chronic, maternity; any case; ref. Oak. 737.

OPERATOR—Position as exchange operator to run small switchboard; best of references. Phone Berkeley 8083.

STENOGRAPHER — Competent, experienced young lady would like position; have had eight years' experience; can furnish very best references. Box 5944, Tribune.

WASHING and housework—Exp. Japanese woman; work morning, half day or by the hour. Ph. Oakland 4641.

Businesscards

of those who have established themselves by excellent work and reasonable prices.

CARPET CLEANING.

ACORN RUG WORKS—Rugs made from old carpet; steam carpet cleaning, 4c yard; 9x12 rugs, 75c. Phone Merritt 61.

LESTER Steam Carpet Cleaning Co., 618 2d st. Ph. Oak. 4184, Lake. 1377.

COINS AND STAMPS.

COINS, stamps, antiques bought and sold. Ben Cohen, mfg. jeweler, 1618 Grove.

DRESSMAKING.

DRESSMAKING and remodeling by ladies' tailor. 2232 Teleg. av. Lake. 957.

DRESSMAKING—3534 Dimond ave. Tel. Fruitvale 1337-J.

E. D. M. School Designing and Dressmaking—Demonstration on designing Wed., 2:30 p. m. 1591 Franklin st.; Oak. 2983.

MME. CORDES—First-class fit guaranteed; remodeling and gowns, $6 up. 1805 Teleg. ave. Lakeside 770, Apt. 105.

HEMSTITCHING AND PLEATING.

BUTTONS, button-holes, picot edging. Steele's 222 Ellis st., S. F. Franklin 4521.

Hem stitch, pleats, buttons. The Vogue, S. G. Sternberg, sole trader, Sherman-Clay Bldg.; O. 112.

HEMSTITCHING and picot work done at Singer Shop, 512 13th, while you wait.

DAY AND CONTRACT WORK.

ANDERSON estimates; new buildings, alterations, repairs, concrete. Pied. 5524-J.

CONTRACTING, carpentering and jobbing. 1642 Harmon st. Pied. 6652-J.

COOK estimates; new bldgs.; alterations, repairs; plans free. Merr. 2245, 6-7 p. m.

CARPENTER and builder; repairing, alterations of all kinds; terms. Pied. 1942J

PAINTING, Class A tinting, wall paper, enameling, expert wood finishing, floors; high-class work guaranteed; ref. Norbonne, Lake. 3350.

PAINTING, tinting, papering; work guaranteed; estimates gladly given. Pied. 5989W.

PAINTING, papering, tinting; 25 yrs. exp.; work guaran.; estimates. Pied. 4659-J.

ROOMS papered, $2.50 and up, including paper. Oak. 8358.

TINTING, papering, painting, carpenter work and jobbing; reas. Ph. Elm. 216.

GARDEN CONTRACTORS

THE garden beautifiers; we lay the garden in any international style; all work guaranteed; we also keep garden in good order. Phone Alameda 1086-W.

ROOFING.

H. J. EDWARDS, shingler; estimates furn.; 25 yrs. practice in Oak.; employers' liab. carried. 1215 Poplar; Oak. 7246.

MOVING AND STORAGE.

PIONEER Mov. & Packing; storage wanted; haul free. 2011 26th av. Fruit. 62.

DIAMONDS BOUGHT AND SOLD.

DIAMONDS bought, sold. Percy Greer, 251 Adams; Oak. 8068.

DETECTIVE AGENCIES.

PACIFIC DETECTIVE AGENCY. 1111 1st Sav. Bk. Bldg., 16th and San Pablo; phone Oakland 3613. All cases.

JUNK.

WE BUY junk of all kinds. Orders promptly attended to. Eastern Junk Co., 520 Franklin st. Oakland 1731.

UPHOLSTERERS.

AT R. J. HUNTER'S, 2156 Tel. av.; Oak. 3735—Fine upholstering, furniture repairing; estab. 1887; charges reasonable.

A. S. LECKIE, 336 14th st.—Fine upholst. re-upholstering; high-grade furn. made to order; repairing and finishing, reas.

WALL PAPER AND PAINTS.

GARCIA & HEARN for house and sign painting. Phone Piedmont 3815.

To Let

APARTMENTS TO LET.

AAAA—Cost of Living Reduced HOTEL KEY ROUTE INN, on Broadway, at 22d. Perfect cleanliness, excellent meals, ballroom, tennis, protected gardens, kindergarten, fireproof protected. EVERY MODERN CONVENIENCE. FREE GARAGE; excellent rooms; monthly with meals, (1) $50, (2) $95. Inspection invited. Phone Oakland 5924.

Attention, Apartment Renters Why pay exorbitant rentals? Enjoy the distinction of living at the Fredrick Apts., 41st st., near Teleg. ave., at K. R. sta.; 2, 3 and 4 rms., $25 up. Ph. Pied. 3502.

At LACONIA Free elec.; best service; mod. apts.; lobby, billiard, card, ball, banquet rooms; sleep. porch. 1520 Harrison; ph. Oak. 8366.

AA—SAVE 33 1-3 PER CENT Beautiful Maryland Apts., out of the high land values; completely furn.; steam, hot water, free phones; 2, 3, 4-rm. suites, $25 up. N.W. cor. Telegraph and 33d st.

At Casa Rosa Beautifully furnished 3-room apts.; 2 disappearing beds. 1421 Market st., opp. 16th; Oakland 4164.

A— O'Connell 41st and Montgomery. Brand new; 2-rm. furn.; end Pied. K. R. Ph. Pied. 2900-W. SERVICE

A— Vue-du-Lac New mgmt.; 2, 3, 4 rms., $16-$30; mod. 3d av.-E. 16th st.; E. 16th st. car. M. 1765.

AT LAKE HOLM 2929 Bdwy.; Lake. 3250; 2 rooms, slp. pch.; furn.; steam heat, hot water, ph.; $22.50-$25; best in town for money.

"ARCO" Madison-14th — 2, 3 rms., comp. furn. S. P. cars. Oakland 6351.

A—2 R. FUR. APT. $16 Comp.; private bath; use phone; near S. P., K. R. Colos Apts., 1136 10th av.

A—RAYMOND 2, 3, 4 rms., $35-$65; finely furn.; large lobby, billiard and ballroom. 1461 Alice.

AA—KINSEY APARTMENTS—3 rooms; hdwd. floors, new, modern; $22.50; ph. free. 603 Sycamore st. Lake. 1646.

A—WALDO 3 & 4-room apts., furn.; neat, phone. 800 14th st.

A MYRTLE 927 Myrtle—2 rooms and BATH. $15; 3 rooms, $20.

A VERY desirable 3-room apt. vacant at Franklin Court. 1901 Franklin st.

BRAND NEW apartment house now open for inspection; rooms sunny; lake and hill view; unfurnished and partly, elevator, etc. 1458 Madison st. Lakeside 4042.

BOHEMIA Apts., s. pch., shwr, stm. ht. $35; also apt. $25; sgl. rms. 1532 Webb.

BLAKE 11th-Washington—Furn apts., rms.; clean, sunny, homelike.

Crossway NEW; 612 Grand; 3 big sun. rs., $30; garage. Lake 1284

El Vernon 1- and 2-room furn., steam heat, hot water. Lake dist. 270 21st. Ph. Oak. 4458.

EL NIDO 2, 3, 4 rms.; furn.; sleeping porches; tennis court; on Lake Merritt. 1580 Madison; Lake. 109.

EL CENTRO 23d-San Pablo—2, 3, 4 r., $16-$35; every convenience. Oak. 2619; 23d-San Pablo.

ENTERPRISE 943 33d st.—3 rms. unfur., wall beds, mod., conv. to S. F. trains and cars. Pied. 5452.

Read and use the "Want Ads."

Eugene 125 E. 15th—Facing lake; 2-3-rm. furn. apts.; mod.; $20 up. L. 626.

FRONT room, furnished, with kitchenette, $4.50. 616 14th st.

FAIRMONT 201 Orange st—3-4 fur.; steam heat. Oak. 8137.

FURN. apt. to rent on bay shore; two rooms, kitchenette. Ph. Alameda 585.

Harrison 14th-Harrison; new, mod., sunny; 2 to 4 rms.; furn., unfurn.

Harvard Annex, 2 furn. apts., $20 and $18; sleep. ph., stm. ht. 542 25th

Hillside 84 Yosemite, nr. K. R.—3 rms., NEW; $20 up; garage. Lakeside 1284.

MADISON PARK 9th and Oak sts.; phone Oak. 3160; Oakland's estab. home of comfort; hotel serv.; close locals; walk. dist. bus. cen't.

Mariposa 2-r. furn., $25; facing lake; walk. dist. 123 Lake st.

MANZANITA APTS.—New 2 and 3 rms., $15 to $25, furn. and unfurn. 3374 Grove at 62d.

Merlin Apts. 1-2-3 rms., new, h. htg. L.R. 2251 San Pablo av.

MODERN 5-room apt. near K. R.; rent $25. 5537 Claremont ave. Pied. 4127.

APARTMENTS TO LET—Continued.

NEW APTS., $15 up; lovely grounds. Ph. Piedmont 5031J. 1026 60th.

Oakdale Apts. 547 24th st., nr. T

HOUSEKEEPING ROOMS. (Continued)

MERRIMAC, 530, near 27th and Telegraph; neatly furnished, two sunny housekeeping, two single; reasonable rent; adults.

McCLURE 2909—A 3-room suite; sunny; clean; reas.; 1 block east 29th and Telegraph.

MAGNOLIA, 914—2 or 3 front rooms, reg. kit., gas, coal stove $12; sing., $6; bath, dry yard.

MAGNOLIA, 842—Large sunny front rms., elec.; nr. shipyard and S. P. Lake. 1658.

MADISON, 717—2 rooms and small kitchen, partly furn., $12.

MADISON, 1575—Nicely furn. rooms; fine location; $10-$12-$15; near lake.

OAKLAND AV., 1132—Two-room suite and bath in private home; hot and cold water; gas and electricity; car at door; 10 minutes to Broadway.

PIED. AVE., 4046—3 rooms, furnished, on Piedmont ave.; fine location; near K. R. trains; best place in city for the money; rent $20 per month. Phone Pied. 3557.

RICH ST., 468—Nice sunny front room; references. Call between 8 and 12 or 6 to 9.

SYCAMORE ST., 697—One large sunny room; partly furnished for hskpg. Lakeside 3018.

SAN PABLO, 1919—1 front alcove room with conn. kitchen, range and sink.

WEBSTER, 2073—Attractive sunny hkpg. apts., $8, $16, $18; 1 block from S. P. and K. R.; Lake district.

WEST, 1809—2-3 rms., $8-$10 up; cars close; also front apt. Oakland 3779. Three-room apt. on first fl. vacant Apl 1

WEBSTER, 2308—Clean fur. 2-rm. hkpg suite; water, bath, phone; central.

7TH AVE, 1041—2 hspkg. rooms, $10; elec., gas and bath included. Merr. 2830

8TH ST., 659, near Grove—Sunny front apts., 2 and 3 rooms, furnished.

12TH ST., 793—Clean single front room for hskpg., $2 per week.

12TH ST., 584—Clean room with elec., gas and phone. $2.50 week; central.

14TH ST., 617 — 19 hkpg. rooms, from $7.50 per month up; near Jefferson st.

15TH ST., 578—Rent reduced, 3 rooms, bath, sunshine, birdseye maple, $4.50; 2 rms., same as above, $4; 1 rm., $2.50.

17TH ST., 600—A1 room, furn. apt., $12; also 2-rm. furn., $16; instantaneous hot water, wall beds. Phone Oakland 1476.

18TH ST., 638—1-2-rm. front apt. for hpkg., bath, gas, phone; no children.

18TH ST., 610—CLEAN, sunny, homey front apts., $16 up. Oak. 4483.

20TH ST., 561—2 large connecting front rooms; also 2 single rooms; bath and laundry; heating stove; reas.

22D ST., 641—3 front rms., elect., hot wat., linen; $15; also 2 large rms.

25TH AV.—2 desirable sunny rooms; gentlemen; gas for cooking; near K. R., S. P. and cars; $10 mo. Frvlo 1189J.

25TH ST., 550, nr. Telegraph; sunny front furn. apt., garage, phone.

27TH ST., 542—Small apartments for light hskpg., including bath; $17 to $18.

33D, 878—3 rms., new, sunny, mod. pri. apts. Phone Pied. 5455 W or 637J.

35TH AVE., 1625—2-room cottage for housekeeping.

3 HSKPG. rms. with private bath; near Key Route. 822 11th st.

55TH ST., 759—Nice home for 1 or 2, board or business couple; every convenience; Key Route. Pied. 7619J.

55TH ST., 538, nr. Teleg.—2 sunny front hskpg. rms., $18, inc. gas, elec., wat. ph.

61ST ST., 705—Furnished housekeeping rooms; modern; nr. S. P. trains, cars.

2, 3, 4 rooms, hskpg.; fine location; mod. conv.; priv. residence. Frtv. 2238J, eve.

ROOMS AND BOARD

ALICE, 1817—Room and table board, $35 and up; suites and single rms. Oak. 1627

CASTRO, 1331—Oakland's finest and most elegantly furnished central home; ex. table; delightful rooms; $25 up.

DELMAR INN, 185-187 15th st.; choice location, quiet, ref., transients or permanents; exc. table; very moderate rates.

FRANKLIN ST., 2013—Pri. house, close to city hall, exc. meals, reas. Oak. 7061.

JACKSON ST., 1569, near the lake—Good board and sunny rooms; convenient to local trains. Oakland 2231.

JONES ST., 606—Phone, bath, walking dist. 14th Bdwy.; ½ blk. S. P., K. R.

LARGE room, suitable for two; private and shower bath; overlooking Lake Merritt; pri. home; excellent table; ref. Oak. 4388.

MADISON ST., 1020, cor. 11th—Well-furn. rms.; excel. board; refined home; mod. conv.; draw. rms. piano reas. Oak. 7849.

MERRIMAC ST., 631—Large sun. rm., priv. home, 1 or 2 gent. Oak. 3932.

ST. FRANCIS' HOME FOR WORKING GIRLS—Where they can room and board very reasonable. Conducted by the Franciscan Sisters. Central avenue and Waller streets, city. Telephone Park 2195.

8TH AVE., 1445—East Oakland Home for Self-Supporting Women while seeking employment; reas. rates. Merritt 2117.

24TH ST., 591—Nice front r.; mod.; home cooking; reas.; ideal for couple. O. 2613.

27TH ST., 534—Pleasant rooms and board, phone, all conveniences.

ROOMS AND BOARD WANTED.

PLAIN room and board in gen. home; Fruitvale district; by middle-aged man. Fruitvale 212W.

WANTED—Room and board for 12-year-old boy and room for parents; walking distance of Lincoln school. Oak. 5581, after 6 p. m.

CHILDREN BOARDED.

PEIDMONT AV., 4204—Large sunny front rm. for parent wishing to be with child; will serve breakfast and board child. Pied. 3534J.

PRIVATE HOME, mother's care. 5121 Foothill blvd. Phone Fruitvale 600-J.

FLATS TO LET—UNFURNISHED.

A SUNNY, convenient, newly-tinted flat of 5 rooms and bath; only $25; 5924 Telegraph, near Idora and Key Route; to see this is to rent it.

A—TWO elegant mod. flats; all outside, sunny rooms; running water in bedrooms; garage; owner at flats 1 to 3 p. m. 587-589 33rd st. Pied. 2990.

A CLEAN, sunny corner flat; 6 rooms and bath; cheap; no carfare. 636 Jefferson, cor. Seventh.

A 6-ROOM mod. flat, fine condition; 4 minutes' walk City Hall. 537 19th st. Open 2-4.

ATTRACTIVE upper flat 6 rooms, Oakland av. district.; rent reasonable. See owner, 325 Central Bank bldg.

A FLAT, 3 rooms with bath. Inquire 2581 Grove st.

ATTRACTIVE upper and lower flats; Oakland ave.; perfect cond. Oak. 2803.

AA—MOD. 4-rm. flat. 1525 Harmon st., nr. local; $10. Key there. Pied. 737W.

CLOSE to business center—Fine 5 rm. middle flats, only $25 per mo. 1509 and 1515 Laguna st., S. F.

FOR RENT—Sunny upper flat, 6 rooms; modern; 2 blocks from Tech. High School and near Key Route sta. No. 197 Ridgeway. Phone Pied. 1313-J.

LOWER flat, 4 rms., modern, near Key Route. 861 Milton st.

MODERN 4-room upper flat; every convenience; sunny; desirable; adults only; $18. Apply 1634 Market. O. 5457.

MOD 5-rm. apt., near K. R.; rent $25. 5537 Claremont ave. Pied. 4127.

MOD. 3-rm. flat, wall bed; cor. Alcatraz and Tel. av., $12. Pied. 4554.

MODERN flat of 7 rooms, close in; water free. Apply to 672 17th st.

MOD. 4-rm.; 506 Oakland av.; key at 474 Oakland ac. Phone Oakland 3725.

NEW 4-room, bath; near car, K. R.; $13 garage $14; no small children. 943 38th street.

NEW upper flat, 6 rooms and bath; very sunny; 1736 13th ave., near E. 18th st; bargain. See Dixon, 1222 E. 12th st.

SUNNY upper flat of 5 rooms; gas, laundry, yard; central. 728 17th st., $18; water free.

SUNNY flat; 4 rooms and bath; also trunk room. 1235 Madison st.

Rooms wanted for TRIBUNE readers.

FLATS TO LET—UNFURNISHED. (Continued)

SUNNY upper flat, 5 rms., slp. pch. 551 Vernon; adults only. Pied. 2047W.

SUNNY mod. 6 and 7 rm. flats; rent reduced. 420 26th st., ph. Oak. 7904.

$20—Modern upper 4-room sunny corner flat, close in, on 7th ave. B. H. Welch & Co., 5th ave and E. 18th st.

4 SUNNY rooms and bath, lower flat. 620 19th st.

4 RMS., sleep. porch; hdwd. floors; gas range, wall bed; $25. 418 E. 16th st.

FLATS TO LET—FURNISHED.

APARTMENT FLAT—5 rooms, modern, open fireplace, hall and stairs carpeted, sun porch; near Mosswood park; 20% reduction of rent to permanent tenant; references required. Phone Pied. 2603.

A 5 AND 6-rm flat, furnished complete; on Hobart st., close in and nr. locals. Oak. 6030.

A 5-ROOM flat, sunny, handsomely furnished, central, reas.; not ordinary. Phone owner, mornings, Merritt 2131.

BUNGALOW apts., mod., reas., nr. Mosswood park. 3774 Manila ave.; Pied. 2668.

CLEAN, sunny, complete, upper 4-rooms, bath, yard; reas. 478 36th st.

FOUR large, sunny rooms; block Piedmont Baths; wall beds; sleeping porch; furnished; $32.50. Phone Oakland 439.

FURN flat of 6 rms. with garage. Merritt 2679.

FINE, modern lower flat, 6 rooms, bath and laundry. 656 8th, near Grove.

GROVE ST., 2842, cor. 29th.—Nicely furnished modern 4-room flat close to Key Route; adults. Phone Oak. 2671.

MODERN 7-room upper furn. flat, quiet and convenient; references required; water free. Apply to 672 17th st.

NICELY furn. 4-room flat; modern; $15. 1070 66th st., San Pablo car.

NICELY furnished sunny flat 4 rooms, bath; elec.; central; adults. 734 17th.

NICEST 5-room flat in town for the rent; $18. 2603 Linden st.

SUNNY 4-rm. flat $14, water free. 1763 36th ave., Fruitvale.

SUNNY 3-rm., bath, gas, elec., compt. fur.; $18. 785 18th st.

6-ROOM apt. flat; newly furnished complete (or unfurnished). 26th st. and Telegraph ave. Pied. 3408W.

3 AND 4-room furn. mod., newly built flats; nr. K. R. 707 43d st.

$18—6-ROOM upper; water free. 462 49th st. Ph. Piedmont 3104-W.

$25—4-RM. furn. lower flat; close in. 459 23d st.

10TH ST., 1734—3-room flat, bath, elec., ph. $15; garage extra. Lake. 3202.

1728 62ND, nr. Grove—3 large sunny rms.; all conv.; nr. K. R. and S. P. F. 8165-J.

5-ROOM nicely furnished sunny upper flat. Apply 1662 10th st., cor Campbell.

$10.00—CLOSE in, 2 rms., bath; also 3 rms., with bath. 719 Oak. st.

HOUSES TO LET—UNFURNISHED.

A 5-ROOM cement modern cottage. $27.50
A choice 4-room apartment..... 25.00
A sunny 6-room Queen Anne house. 26.50
A very fine cement house; furnace. 45.00
A 6-room shingled cottage, reduced from $30 to..... 23.00
A 5-room lower flat; well located.. 15.00
A 5-room cottage with garage..... 27.50
A 6-room furnished house with garage..... 35.00
All near College and Claremont.
JOHN R. STEEVES,
6054 College ave.

A FINE up-to-date 7-room house, garage, furnace. 560 31st st., nr. Telegraph.

COTTAGE flat 5 rooms, bath, laundry, yard; just like a cottage. 724 25th st., $20. Naismith, 18 Bacon Block.

FOURTH AV. HEIGHTS—Beautiful home of 7 rooms (almost new); sleeping porches, garage; partly furnished; rent without furniture and garage 35. R. Oates, E. 38th and Division st., Mer. 772.

MODERN 6-r. hardwood floor bungalow; gas heater; garage; vegetable garden in; $30. 1126 Bella Vista ave., E. Oakland.

MOD. 8-rm. sunny house; hdwd. floors, water heater. 716 Castro st.; rent low. Oak. 3296.

MOD. bungalow for rent Apr. 5, within 400 feet of Lake Merritt. Oak. 6405.

STRICTLY mod. 9-rm. house, slp. porch, 5 bedrms., 2 baths, large yd., etc., nr. Grant school, conv. to cars; right people can get right rent. Maiden, Rittigstein & Co., 1310 Broadway.

S. P. TRAINS AND CARS 3 BLOCKS. Cement bungalow, 5 rooms and sleeping porch; garage; nice garden; 40-ft. lot; rent $25 and water. Call 5615 R. 17th st., near 57th ave. Phone Fruitvale 857W.

SUNNY cottage, 4 rooms and bath, $20. 365 Lester ave., near Newton. Apply at rear.

8 ROOMS, hot water; garage, flowers, fruit orchard. 2361 East 29th st.

43D ST., 446, near Telegraph, 5-room cottage, newly painted and renovated; rent $22.50 net; key next door. Standard Investment Co., 601 18th st., phone Oakland 3802.

5-RM. cottage; hdw. floors; linoleum; nr. K. R. cars; Tech. High; large yd.; $25 434 38th st.; Pied. 1235.

7-ROOM two-story house, 2128 Telegraph av., opp. Y. M. C. A.; rent $22.50, including water. Owner, 581 14th st.

7-RM. mod. house, 1 bedrm. downstairs, large closets, 2 baths, large yard, near Fremont High. Fruitvale 671J.

$35—9-r. house newly renovated, at Clay and 16th sts., water included. B. H. Welch & Co., 5th ave. and 18th st.

3-ROOM rear cottage; bath, gas, $10, including elec. and water. 3911 Division.

4-RM. mod. cottage, lot 75x100, fenced. 5028 Melrose ave., nr. car, trains.

$20—WATER FREE; mod. 5-room bungalow. 4802 Lawton av. Pied. 3104W.

ALAMEDA 3 rms., bath and heater; ½ bl. cars and beach; $10. 909 Oak st., Alameda.

Job Printing at The TRIBUNE Office.

HOUSES TO LET—FURNISHED.

AA—A SUNNY new 5-rm. cement bungalow, sleeping porch and basement; fine garden, fruit trees and berries. 1624 E. 38th st.

ARTISTIC bungalow, completely furnished; large sunny yard; near school, S. P. cars. Berkeley 2344W after 7 p. m.

AA—FURN. or unfurn. sunny cottages and apt. See W. J. Daly, 1328 E. 14th st

AA—REAR cottage; garage or shop; mod., new; cheap; large yard. Pd. 7744W

BUNGALOW—3 rooms, bath, sleeping porch, $20; no children. 122 Olive ave., Piedmont; take Oakland ave. car.

COTTAGES, $25 up; flats, large gardens, $18 up; near K. R. and Teleg. cars. Young's, 518 55th st. Phone Pied. 3254.

COTTAGE of 5 rooms, furnished, $18. 2752 14th av.

MODERN 3-rm. furnished cottage. 770 21st st.

NICE sunny 5 rm. house, central; $23.50; auto shed. Phone Oak. 1245.

RESIDENCE furn. or unfurn.; 8 rms. and den, 2 bathrooms, 3 toilets, garage, sun porch, finished basement, furnace, piano, etc. 5557 Lawton ave., College car

5-ROOM cottage, nicely furnished; piano, hardwood floors, near K. R. and car line. Call after 2 p. m., 5431 Miles ave., Oakland. Phone Piedmont 8724J.

7-RM. house, completely furn., piano; large yd.; garage; ten min. to K. R.; no children. R. C. Bose, 460 11th st.

$22.50—7-r., modern, hdwd. floors, sunny, large lot; also 5-r. cottage with large lot, $15. Ph. Lake. 206 or Frt. 2001J.

4-ROOM cottage, bath, garden, gas; near cars. See this. $14.50. 1090 71st av.

$15—½ double cottage; fine yd.; nr. K. R. 594 48th st., nr. Shat. Kreckholm ct.

HOUSES AND FLATS WANTED.

HOUSE with 3 bedrooms from April 14 to June 14; reasonable rent. 639 Belle ave., San Rafael, Calif.

WANTED—Modern 3 or 4-rm. furnished cottage, near K. R. and east of Telegraph ave. Box 497, Tribune.

FOR RENT—MISCELLANEOUS.

FRONT room suitable for Dr. office, dressmaker or tailor; also furnished apts.; everything new. 638 12th st. Lakeside 5061.

AUTOMOBILES. AUTOMOBILES.

OVERLAND

Guaranteed - Rebuilt - Automobiles

On Easy Terms

OPEN SUNDAYS

SEVERAL DEMONSTRATORS' BARGAINS LIKE NEW.

1916 KNIGHT TOURING; good condition.....$900
1916 OVERLAND 6.....$900
1915 HAYNES; 7-passenger, in fine shape.....$750
1916 OVERLAND, Model 83.....$600
1916 OVERLAND, Model 83, touring.....$550
1915 OVERLAND, Model 81.....$475
1915 OVERLAND, Model 80-T, 5 passenger, cream color.....$550
1916 OVERLAND, Model 83, touring car.....$450
1916 OVERLAND, 75-A, 5-passenger.....$450
1914 OVERLAND; Model 79; 5-pass., wire wheels.....$425
1916 OVERLAND, touring, like new.....$425
1914 OVERLAND, roadster, Model 79; electric lights, starter.....$325
1916 MONROE ROADSTER.....$350
1916 OVERLAND, Model 83, wire wheels.....$600
1916 OVERLAND TOURING.....$400

Willys-Overland of California

2850 Broadway

OAKLAND. LAKESIDE 132

AUTOS, ETC.

AUTOMOBILES.

AA—Garages built, large or small; easy payments; reliable contr. Ala. 4202W.

A—6-cylinder Chalmers, good condition, $550. Call at 1632 E. 14th st.

BUICK, 1912, 5 pass., perfect condition; bargain; $225. 1849 64th ave., Oak.

BARGAIN—Ford 1-ton truck, $400 cash. 523 Hobart st.

CHALMERS "thirty" stripped racer; neat job, good condition; cheap for cash. 602 22d st. Phone Oak. 8341.

CHEVROLET baby grand, 1916 model, for sale at a bargain. Phone Oak. 739 for particulars.

DODGE, 1916 model, in perfect condition, for sale cheap. Box 16062, Tribune.

EXCELLENT touring car, want good lot. Owner, 306 14th st., Tel. Oakland 1205 or 5000.

FOR SALE—Overland 83 roadster, 1916, elec. lights, starter, driven 6300 miles, overhauled; sacrificed $450 cash, account leaving city. See at Osen & Hunter, 191 Twelfth. Phone owner nights, Piedmont 6255J.

FLANDERS electric car, in good order; wish to trade for secondhand gas car; will pay difference in cash. Sign, Hogan Lumber Co., 2nd and Harrison sts.

FOR SALE—Hudson cutdown, electric lights, top, windshield; must sacrifice at once for cash. Box 5943, Tribune.

FORD touring car for sale, $275; electric lights, engine just overhauled. Phone Lakeside 4169.

FORD roadster to trade for 1916 3-speed Harley or Indian. 1614 Grant st., Berkeley, phone Berkeley 8347.

FOR SALE—Large, powerful stripped car; reasonable. Berkeley 2368.

FOR SALE—Touring car; 7 pass., 1914; cheap. 4060 East 14th st.

FORD tour. car, good cond., new paint, $215 cash. 491 58th st., E. of Tel ave.

FORD for sale; first-class order; newly painted; $250. 2221 Blake st., Berkeley.

FORD tour. car, good cond., $285 cash. Smith, 927 Stannage ave., Albany.

GOING to build, will exchange roadster for any part of contract. 630 E. 8th st.

I AM going away and I want to sell my second-hand Chalmers 5-passenger automobile (best old model, but in good condition); am asking $350; want a quick cash offer; see the car at Oakland Garage, 1425 Alice st. Phone Lakeside 1533.

Last Chance TO BUY AT 25% TO 50% LESS THAN ELSEWHERE. WILL SACRIFICE TO GET QUICK SALE. LARGE BUYERS TAKE NOTICE.

AUTO AND HORSE OWNERS.

Entire stock of the Oakland Harness Company,

1915 SAN PABLO AVE.

Harness and saddlery, leather goods, trunks, bags, suitcases, ladies' handbags, motor coats, raincoats, robes, gloves.

MUST sell my 7-passenger Hudson car; best looking car in town; newly painted, white wire wheels, five absolutely new tires. Phone evenings, Pied. 752, Mr. Veitch.

MAXWELL, 1916 5-passenger; run 5000 miles; tires fine; one extra; get demonstration at 425 19th st. See Mr. Pottinger.

OVERLAND 83, 5-passenger; in fine shape; tires exceptionally good; $525; only $125 down. Car at 425 19th st. See Mr. Cameron.

STUDEBAKER, 5 pass., fine cond.; will demonstrate. Pied. 5513 or Pied. 2737.

USED CARS That We Can Recommend

1917 6-cyl. Studebaker; like new....$900
1 Jeffery sedan, excellent condition..$550
1914 Studebaker 5 pass.....$350
1 late model Hup, touring car; like new.....$700
1916 Overland; like new; 5 pass....$500

WEAVER, ABLES, WELLS CO.

3321 Broadway

Open Sunday 10 a. m. to 3 p. m.

USED CARS.
PACHECO AUTO CO.,
2915-19 Broadway; Lakeside 1929.

WILL exchange clear lot or the equity in a modern cottage for a good second-hand automobile. B. L. Spence, 1424 Broadway, Oakland.

WE BUY AUTOS FOR CASH.
BROADWAY AUTO EXCHANGE,
OAKLAND AUTO WRECKING CO.,
1715 BROADWAY. PHONE OAK. 6503.

1915 STUDEBAKER, 5-pass.; good cond.; need money; $425; terms; demonstration any time. 929 63rd st.

1912 5-PASS Studebaker; good condition; $175. 446 42d st. Pied. 1731W.

$175—STUDEBAKER 20; in fine condition. Pacheco, 2919 Broadway.

5-PASS. 1912 Reo, $175; worth the money. Nuf Sed, Flvl. 1824W. 3284 E. 14th st.

1916 Ford and 1916 Hupmobile roadsters. 1242 12th ave., Oakland.

1916 APPERSON, 7-passenger; perfect condition; price right. Box 5889, Trib.

AUTOS WANTED.

CASH paid for used cars, any condition. 1441 Alice st.

DODGE tour. car in good cond.; must be under $600. Oak. 6406; 539 23d st.

FORD WANTED; must be cheap, for cash. 529 8th st., room 48.

HAVE lot 50x100, High St. Terrace Tract; clear; want auto. 750 43d. Pied. 8250W.

RICHMOND LOT, cost $500; trade for Ford or other light touring car. Box 284, Tribune, S. F.

WILL pay cash for good used light car, prefer Dodge or light Buick or Chevrolet; must be a good buy; no agents need apply. Box 5971, Tribune.

WANTED—Light roadster, Hupp preferred; must have electric lights and starter. Box 5942, Tribune.

Rooms wanted for TRIBUNE readers.

AUTOS WANTED—Continued.

WANTED—Light machine, late model; not less than 30 horsepower. What have you for cash? Box 5991, Tribune.

WANT auto for equity in 60-ft. lot nr. Lakeshore ave. Box 16003, Tribune.

WISH to exchange cement work for light truck or auto. Fruit 1367J.

$750 ELEC. piano; will exchange for Ford in good condition. 2239 42d ave.

AUTOS FOR HIRE.

HAYNES, 1916, for hire, day or night; Sunday trips a specialty. Piedmont 721.

1916 5-PASS. cars, $1.25 per hour; rates by day. Phone Piedmont 8242 or 7566.

AUTO STAGE LINES.

AUTO STAGES
SAN JOSE.
Every half hour from 7 a. m. to 6:30 p. m.; fare $1.
LOS ANGELES.
9:10 a. m. daily; fare $11; round-trip, $21. All our autos leave from Central Station, 1100 Clay st.; Oakland 900. Fine machines, definite schedules, careful drivers; special courtesy given ladies and children.
STAR AUTO STAGE ASSN.
For Stockton—9 a. m., 10, 11, 12 noon, 1 p. m., 2, 3, 5. From Menlo Hotel, 13th-Webster; Oak. 3801, Lake. 735. Liability insurance carried.

GARAGE

YOUR car stored, $2.50 month. 319 E. 8th st.

AUTO REPAIRING.

YOUR auto repaired at home, 60c an hour; tools to repair and overhaul all makes. Murray, Oak. 1368. 1527 Castro.

BICYCLES—MOTORCYCLES For Sale and Wanted.

FOR SALE—Excelsior motorcycle; 3-speed model, 1916, in good condition; price $155 cash. A. Pollatrini, 201 99th avenue, Elmhurst.

TRADE—$850 equity Berkeley lot for motorcycle. Box 16006, Tribune.

Real Estate

LOTS FOR SALE.

A WONDERFUL FIVE-ACRE PIECE

I have for sale the most beautiful 5-acre tract suitable for a fine home in Oakland. It lies just back of the Crocker tract, within 600 feet of the Thornhill station on the Oakland and Antioch Railroad.

The property faces on Moraga road and in one corner a wonderful knoll rises from the valley to the heighth of about 100 feet. This knoll is covered with beautiful shade trees and affords the setting for the construction of a home such as is seldom found.

The rest of the land lies level as a floor and has the finest soil in this city, being sandy loam. Shade trees are scattered over various portions of the rest of this five-acre piece and a living spring that will produce water enough at all times of the year to irrigate every inch of this land is situated conveniently in about the center of the tract.

My price on this piece of land is $12,500 and I have secured a loan on same of $8500 at 6% per annum. This loan is an installment loan and necessitates the payment of about $100 per month. I am willing to sell this plot as a whole, or one-half of the piece may be purchased, and I will retain the other half.

This section is fast becoming the villa section of Oakland, and with its fine roads and fifteen minutes' time by automobile to 14th and Broadway, Oakland, with city water, electric and telephone service to the property, and San Francisco transportation within 600 feet of the property, I know of nothing more suited for a handsome villa home for a business or professional man.

Within two blocks of the property an eastern capitalist has purchased a large estate and is now improving same and spending an unlimited amount of money to beautify the grounds with the intention of building a residence in the near future.

I am anxious to find a buyer and assure you that there is nothing to equal this property at this price in the state of California.

Ask for Mr. Birdsall, Realtor. Phone Oakland 4027. 1444 Broadway, Oakland, Cal.

AA—$1997, ACTUAL worth $3250; 50x115; one of the finest lake section lots in Crocker Highlands, near new Key Route. Lakeside 798.

CHOICE building lot in Lakewood dist.; fine location; near cars; deal with owner, save commission. F. S. Fuller, 393 61st st.

CANNOT keep up my payments on my Thousand Oaks lot; will take $200 for my $600 equity; balance of contract on easy payments. Box 5993, Tribune.

HIGH class lot (Rockridge place), acreage or similar val.; no commns. paid; owners only. Box 327, Santa Barbara, Cal.

ROCKRIDGE—Two lots, 80 and 115 feet front; make offer one or both. Owner. Phone Pied. 236-W.

REDUCED price; lot on 25th st., near Bdwy., 60 ft. frontage. Phone Lake. 2533.

SNAP—4TH AVE, TERRACE

N. W. corner lot 40x110, $1050; reduced from $1600. Phone Fruitvale 857W.

$8250. TOTAL PRICE $8250.

PIEDMONT VILLA SITE.

11 ACRES IN CITY OF PIEDMONT.

This beautiful villa site is only $750 per acre, within three blocks of where they are selling lots for $50 per foot. Commands fine view; running stream all year; a very valuable red rock quarry; easy access by road, just gentle climb; several large oak trees, but most of it is scrub oak. Just a beautiful, exclusive building site for one or several homes.

E. N. TAPSCOTT

Entire First Floor Federal Realty Bldg. Oakland 530.

$300 per front foot; choice apartment site 50 by 100 ft., close in, on 14th st. near Hotel Oakland. B. H. Welch & Co., 5th ave. and E. 18th st.

$1500—LOT 4th av. at sacrifice; might take auto. Pied. 3828.

HOUSES FOR SALE. HOUSES FOR SALE.

Auction Sale OF Real Estate

These two fine income properties in Berkeley will be sold at Public Auction, on the premises, Saturday, April 7th, at 3 p. m.

Don't Fail to Look Them Over

No. 2081 Emerson street—Fine two-story frame dwelling, easily converted into flats. Lot 50x105. Double garage.

No. 2016 Ashby avenue—Store and flat building; fine income proposition. Large lot.

THESE PROPERTIES WILL BE SOLD ON TERMS

Take advantage of the present market and make a SAFE, SOUND and PROFITABLE INVESTMENT.

J. A. MUNRO & CO., Auctioneers
1007 CLAY STREET PHONE OAKLAND 4671

TO LEASE.

TO LEASE—Building, S.W. cor. 11th and Harrison sts., 100x50; as a whole or half; fine condition for parking. Inquire 242 11th st.

BUY A HOME FIRST

HOUSES FOR SALE.

A—WILL sacrifice my equity of $800 in 5-rm. bungalow and sleeping porch, finished basement, 6 ft. 10 in. under entire house, suitable for storage purposes; lot 25x135. 828 59th st.; phone Piedmont 4390-W.

A—FOR SALE—BARGAIN, $4250; house 16 rooms; lot 40x100. 1415 Linden st., near 14th st. Wilkins & George, 716 Chester st.

A 4-ROOM cottage, 2 lots. 6215 E. 12th, Melrose, $1400; terms; key next door. J. E. McFarland, R. B., Kingsburg, Cal.

CENTRAL OAKLAND SNAP.

5-r. bung., all modern features, near Key R. at Broadway and 40th and Tech. school; lot 40x118; easy terms. At 4174 Shafter. WALSH, builder, Pied. 6285W.

COTTAGE—5 rooms, cheap. 1388 10th st., near Kirkham.

COTTAGES at a sacrifice; terms. See W. J. Daly, 1328 E. 14th st.

FOURTH AV. HEIGHTS—New 6-room cement house, hwd. flrs., shower bath; 40-ft. lot. 4055 San Sebastian av. Park blvd. car "E" to El Centro av. Agent on premises Saturday and Sunday.

FOR lease or sale, $35 unfurnished, $40 furnished, 5-room bungalow, sleeping porch, basement, nice yard. Berkeley 5294J.

GOING away—Will sell house, 6 rms., with furnace, lot 50x100; $2100. 1636 11th ave.

MODERN, 5 rms., hdwd. floors, garage, street work, sidewalks; 39th ave., near 14th st.; $2600, $150 down, bal. easy paym. Owner, 3516 13th ave., Merr. 293.

MODERN cottage, 5 large rooms, sleeping porch, high basement, driveway; nr. trains, 2 cars; at your terms. 1627 25th ave.

MY equity in new 4-rm. bungalow, will sell or trade for auto. Fruitvale 1824-W.

NEW cement bungalow 5 rooms, breakfast nook; hardwood floors; 2 blocks to K. R., S. P. and cars; will build garage; $250 cash, bal. $2700, $25 per mo.; owner and builder; also new 3-room 1 block off Grand ave. Phone Oak. 6449.

NEW residences of 4 and 5 rooms, everything modern; on bitumen streets; close to Mission st., at Paris and Lisbon sts., near Russia ave.; terms. Chas. J. U. Koenig, owner, 520 Church st., S. F.

NEW mod. cement bungalow, 4 rms., slp. pch.; breakfast rm., bsmt.; large lot; drive; near S. F. trains, 3020 Nevil st., 10% cash, bal. like rent. Merritt 2673.

SWELLEST NEW PIEDMONT BUNGALOW.

Jerome avenue, 150 ft. north of Oakland avenue; Grand avenue car; personal inspection is more convincing than any description; get key at 306 14th st., nr. Harrison, Oakland; attractive terms or well located lot as payment.

SNAP—8-room cottage, large lot, fine garden, fine location opposite Tech. high school; must sell; any reas. offer considered. Mrs. J. May, 4318 Gilbert st.

WHY pay rent when you can buy this new 5-room cement bungalow on terms like rent? 55th ave., 3 blks. east of 14th st. Owner, Piedmont 4107.

$3250—Half block from Grand ave., big new 5-room cement bungalow; beautiful restricted hillside district; lot 40x120; easy terms; $300 down, $30 month; lawn set in. Phone Oakland 4147.

$20 WILL buy desirable house and lot. 1731 37th ave. Jaycox, owner, Oak. 3347.

27TH ST., bet. Teleg. and Grove; 8 rms., furnace; all conv.; lot 40x180. Oak. 4692.

Read and use the "Want Ads."

FLATS FOR SALE.

A CHANCE of your life; $14,000, 3 mod. flats, one 10 and two 3-room; Ellis st., S. F.; must sell. 1421 Franklin, Oakland.

BARGAIN—Cash or trade, 7 pr. mod. flats, cor. lot 50x100. 2201-2203 E. 20th st. See owner, upper flat.

BUSINESS PROPERTY FOR SALE.

Real Estate AUCTION

of business property known as No. 776 12th street, between Brush and West streets, Oakland. Sale on the premises Saturday, April 7, a 2 p. m. Lot 50x100; 9-room house; special terms if desired; must be sold.

J. A. Munro & Co.

AUCTIONEERS
1007 Clay st., cor. 10th, Oakland, Calif.

BERKELEY REAL ESTATE.

CANNOT keep up my payments on my Thousand Oaks lot; will take $200 for my $600 equity; balance of contract on easy payments. Box 5995, Tribune.

ALAMEDA REAL ESTATE

TO-LET

Bakery with oven, shop and store, including all appliances, tools and store fixtures and living rooms; rent $25.

Up-to-date store and 3 living rooms; good opportunity for dry goods and notions; rent $25.

Corner store, fine location for restaurant or cigar store; rent $20.

The above are all situated in the fast-growing business district on Webster st.

H. G. Mehrtens

1536 Webster st., Alameda, Cal.

FRUITVALE REAL ESTATE.

$300 DOWN, $25 per month; just finished; beautiful and one of the best built bungalows in town; 5 large sunny rooms with every new up-to-date feature; big garage; lot 50x125; No. 3033 35th av.; price $3500. Owner, 3301 35th av.

COUNTRY REAL ESTATE.

A BARGAIN—12 acres good level land at Galt; take small car part payment; Ford preferred. Fruitvale 2250W.

BROOKDALE—Modern summer home, all furnished, electric lights, complete plumbing; sell for one-third less than cost, terms. 18 Bacon block.

COUNTRY REAL ESTATE. (Continued)

A WATSONVILLE SNAP, $150; 16¾ acres choicest garden loam soil; fine for SALINAS BURBANK POTATOES, BEANS, PEAS, artichokes, apricots and many other crops; school and R. F. D. and only 2½ miles from town; full price only $1450; $150 cash, bal. 10 yrs.; one good crop of beans or potatoes should almost pay for it; would sell 5 or 10 acres if desired. LOCKE-PADDON, 138 Lick Bldg., 35 Montgomery st., S. F.

A SNAP—19 acres 4 miles from Watsonville; 6-room and bath house; well, windmill, tank; 8 acres bearing orchard, chicken house, pigeon house; price only $1650, terms. L. P., Room 138, 35 Montgomery st., S. F.

COUNTRY HOME SITE 2 acres near station, town; $600; terms; will build to suit. Putnam Co., Walnut Creek.

HEALTH AND WEALTH HERE!

Nothing down—for 12 acres rich valley land out from Hayward to desirable family who will live on and improve same; long time; 6%. Have too much—believe in "live and let live." 216 The Oakland Bank of Savings Building, Oakland. Oakland 550.

SMALL country home place near Lafayette; 900 ft. to stn.; level, good soil; on cement road; 12 miles east of Oak; full price $300; nothing down, $5 mo. Owner, 3777 Bdwy., Oak. Pied. 1478. Pied. 7530J evenings.

SMALL farms with water and electric service, near Hayward; for poultry, squabs, fruit and berries; $7 to $15 monthly. MODERN HOMESTEAD ASSN., 302 Phelan Bldg., S. F.

3½ ACRES impr. modern chicken ranch, fur.; horse, impl., tools; nr. town; $5000, $1000 cash. C. Genazzi, Petaluma, Cal.

4 ACRES 2 blks. to S. P., Walnut Creek; house, barn, orchard, vines, chicken-house; all bearing. 1618 Castro.

POULTRY LANDS

JOIN OUR POULTRY COLONY—A success with chickens is assured to anyone joining our poultry colony at Concord. A practical poultry expert known throughout the U. S. will teach you and without expense to you. Our plan of equipping one to five acres with a livable cottage, poultry houses, garage, well, tank, pump, motor, all complete, on terms of 10 per cent down, balance like rent. For full information call or write W. S. Russell, care R. N. Burgess Co., Broadway at 15th st., Oakland.

PROPERTY TO EXCHANGE.

BERKELEY residence property, unencumbered, for small improved or unimproved acreage in vicinity of Hayward; foothill property containing ravine preferred. Box 5838, Tribune.

COMFORTABLE 5-room cottage on 64th st., near trains; just renovated; price $2500; will sacrifice $1000 equity or trade for clear lot. Box 16008, Tribune.

DESIRE $6000 property for fine piece of valley land, free of debt, bet. Hayward and Mt. Eden. Oakland 550.

WILL exchange big corner lot and 6-rm. house; good location; value $5500; want lots or small town property or land of less value. Submit what you have at once. Geo. W. Austin, 1424 Broadway.

WANTED—Lot in Richmond, Albany or Oakland; will trade, assume or pay cash. Address box 16016, Tribune.

$6500 FOR my modern 9-room residence; fine location; will accept small bungalow in part payment. Box 5969, Trib.

PROPERTY WANTED.

BUILDING LOT WANTED—I want a good building lot in exchange for a used auto; lot must be in good residence section of Oakland; no reply to this ad will be given consideration unless full information is given about property; tell me where the lot is situated, its value, the amount of your equity, or if the lot is clear. Address Box 5474, Trib

BUSINESS OPPORTUNITIES. (Continued)

FOR RENT—Store room in best located business district of Stockton; suitable for a bakery. Write for particulars. El Dorado Meat Co., 31 North El Dorado st., Stockton, Cal.

GROCERY—Ideal for industrious woman; 5 rooms; $15. Ph. Pied. 5996; 720 40th st.

LIGHT hardware and plumbing business; established 10 years; leaving town. 3323 Telegraph.

POOL-ROOM and cigar store for sale for little money; the income is $125 per mo.; it's a snap; no expense attached to it. Address Box 1645, Tribune, Berkeley.

SNAP for quick sale; leaving town; excellent buy for old couple or young married couple; furnished complete; home, 5 hskeeping suites and 2 fur. rooms; close in, 5 minutes to town; nice yard; always a money-maker; cheap rent; no agents; see owner, save agent's fee. Box 15815, Tribune.

TRIANGLE REAL ESTATE
106 BACON BLOCK.
Grocery store in select neighborhood; doing business of $40 a day; must sell in 3 days as party is leaving for Arizona; will sell outright or invoice.

$5000—OR INVOICE, gen. mdse. stock, in thriving, prosperous, farming section.

$ 400—Grocery, candies; near largest school; 3 pleasant living rooms; just the place for lady; rent $15.
$1000—Country hotel, 30 rooms and bar.
$ 450—Laundry route with auto.
$ 500—Job printing plant; close in.
$ 500—Grocery, delicatessen; central.
See us for anything in business chances.
THOS. C. SPILKER & CO., 280 Bacon Blk

—$1000—
Transfer corner, apt. house district, delicatessen, steam table, confectionery, bakery, restaurant, steady boarders; light groceries; good business; forced to sell account bad health. Merritt 289.

APARTMENT HOUSES, HOTELS, ROOMING HOUSES FOR SALE, LEASE AND WANTED.

BEST APT. HOUSE BUY IN OAKLAND, $3000—Modern up-to-date apt. house of 50 rooms, cor., close in.
$1400—45 rooms, cor., business center.
$ 450—20 rooms, full house; rent $40.
$ 650—24 rooms, cor. central; rent $27.
$ 300—12 rooms, 14th st., close in.
$ 250—8 rooms, gas, electricity; rent $26.
Good buys in boarding houses.
$1000—17 rooms, corner, business center; exchange for clear lot.
THOS. C. SPILKER & CO., 280 Bacon Blk

MODERN rooming house for sale reasonable; 4 min. to 14th st.; 2 entrances. Lakeside 1672.

MUST sell 15-room apt. house, very reas. 1839 Harrison. Lakeside 1355.

ON account of illness must sell immediately this little money maker of 23 rms.; always sure of a living; clears $125 a month; for $650.
R. & N. ELDER,
Syndicate Bldg., Oakland.

ROOMING house, 12 rms., furn.; sell cheap, leaving town; rent $25. 806 11th.

$400—17 ROOMS, net income, $50; rent $35; snap; must sell.
$500—33 rooms, 17 apartments; income $77 month; center location; no carfare. Box 5941, Tribune.

16TH ST., 327—9 rms., nicely furn., all rented: $275. Call after 1 o'clock.

$250 WILL buy rooming house of 17 rooms; trial given. Berkeley 5323.

Professional

ATTORNEYS-AT-LAW.

AAAA—YOUR LAWYER—Advice free, family affairs confid'l; bankruptcy, damages, estates settled, mining cases, corporations formed, mortgages, trust deeds. RODOLPH HATFIELD, 289 Bacon Blk., Oakland.

AAA—DESERTION, non-support, cruelty laws explained; consultation free; safe, prompt, reliable; accident-damage cases, estates; collections. Legal Aid Society, Room 81, 812 Broadway; Oakland 2768.

A. A. MOORE, Attorney-at-Law, Balboa Bldg., San Francisco.

FITZGERALD, ABBOTT & BEARDSLEY, Attorney-at-Law, Oak. Bank of Sav. Bldg., 12th and Bdwny; Oak. 430.

FRED W. FRY, Attorney-at-Law, 308-309 Syndicate Bldg.; phone Oakland 3073.

LEONARD S. CLARK, Attorney-at-Law, 403-404 Federal Bldg.; consultation free.

ROSE & SILVERSTEIN, Attorneys-at-Law, Union Savings Bank Bldg., Oakland. Phone Oakland 4101.

STANLEY MOORE, Attorney-at-Law, Balboa Bldg., San Francisco.

PATENT ATTORNEYS.

DEWEY, STRONG & TOWNSEND, Est. 1860; inventors' guide; 100 mechanical movements free. Crocker bldg., S. F.

H. C. SCHROEDER, U. S. reg. pat. and trademark atty., engr.; est. 1907; free booklet, First Natl. Bank bldg. Oak. 2761.

W. A. STOCK, reg. pat. atty. and graduate mech. engineer; 15 yrs.' experience; prompt service. 210 Syndicate bldg.

NOTARY PUBLIC.

NOTARY PUBLIC V. D. STUART, Tribune office, 8th and Franklin. Money to loan on real estate. Lakeside 6000; evening, Piedmont 7387.

MEDICAL.

ICH-E-BUNGEE (death to itching); for poison oak, eczema and all skin diseases; all druggists.

PHYSICIANS' DIRECTORY.

ATTENTION, LADIES!

Dr. O'Donnell

THE WORLD RENOWNED SPECIALIST FOR LADIES, HAS HELPED THOUSANDS OF THE MOST OBSTINATE. Sure and quick results; strictly reliable, graduate physician; no detention from home or occupation; my methods are original and are not used by other specialists; antiseptic and painless; consultation and advice free. Room 3, 1026 Market st., S. F., bet. 6th-7th, 10 a. m.-4 p. m., 6:30-9 p. m.; Sundays, 11-3 p. m.

DR. HICKOK
(Formerly with Dr. West)
Specialist for women only. Cure guaranteed in every case accepted. Consultation free. 704 Pantages Theater bldg., 935 Market st.

DR. BAKER
SPECIALIST FOR WOMEN.
Relief first treatment; painless cure guaranteed. Low fees. Consultation free and confidential. 822 Devisadero st., near McAllister, S. F.; hrs. 9-5; ph. Mkt. 3768.

DR. JOSEPH ARDENYI, Phy. and Surg. DISEASES OF WOMEN.
83 BACON BLDG., OAKLAND
12TH AND WASHINGTON STS.

DRUGLESS SPECIALIST.

DR. SUSS Drugless Specialist, painless. 2023 12th ave., Merritt 1091.

HOME FOR ELDERLY LADIES

ELDERLY ladies will find a comfortable home in private C. S. family; best of care. For terms phone Pied. 7921J.

INVALIDS' HOMES.

NURSE with nice sunny home will care for elderly lady or invalid. Elm. 316.

CONVALESCENTS HOME

PATIENTS, no restrictions, can find accommodation mod. country home having all requisites; phone; terms reas. Mrs. Charlotte Hald, Hayward.

MATERNITY.

MRS. MARY ADAM, German graduate midwife. 3164 High st., Fruitvale 522W.

SANITARIUMS.

SHEPHERD'S, 728 E. 14th st.—Maternity cases; best care; reas. rates. Lfcr. 4171.

CLAIRVOYANTS.

MRS. R. BELMONT, clairvoyant, palmist; consult on business, family affairs, money matters. 642 12th st., hrs. 10-8.

WHEN OTHERS FAIL, CONSULT MR. HUTCHINGS,
Palmist, Clairvoyant, Phrenologist.
Advice given on business, love, courtship, marriage, investments, changes, health. Satisfaction guaranteed or no pay. Permanently located.
STUDIO AT 1518 BROADWAY, FREE to all having full reading, will give five-page life horoscope.

MATRIMONIAL.

A—MARRY; most successful; hundreds rich; confidential; years' exp.; descrip. free. "Sucessful Club," Box 556, Oak.

DARE you answer? Farmer, worth $90,000, will marry. "H," 57 4th st., S. F.

RELIABLE CLUB, estab. 11 yrs.; many wealthy; priv. introductions; confidential. Mrs. Wrubel, 732 Madison, ph.O.4037.

MASSAGE.

AA—ELECTRIC light cabinet sweat with bath. 1528 Clay, near 16th.

AAA—MME. DUMONT now permanently located at 315 Kearny st., Apt. 2, S. F.

MISS DAVEY—Massage; select patronage. 223 Leavenworth, Apt. 1, 2d floor, S. F.

MISS HOLLIDAY—Massage, 165 Leavenworth st., nr. Turk, S. F. Ph. Fldn. 3274.

MEDIC., sulphur, steam and tub baths. 1628 Telegraph. Hours 9 to 9.

NEWLY opened baths, tub, steam. Apt. 9, 596 19th st.; hours 10 a.m. to 10 p.m.

Sale and Wanted

FOR SALE—MISCELLANEOUS.

AA—NEW lumber, lowest bids given; 2x4 to 2x12, $14 per 1000; boards, $15; ceilings, $17; rustic, $20; ¾x6 rdw. siding, $10; flooring, $20; shingles, 60c per bundle; roofing, 95c roll. E. L. Blackman Co., 4159 E. 14th st.; Fruitvale 563; evening, Elmhurst 263.

Canoes at Cost
Will sacrifice our stock of KENNEBEC CANOES at cost. The BAILEY-DRAKE CO., Manufacturer's Agents, 149 New Montgomery st., San Francisco.

FOR SALE—Invalid wheel chair; cheap. 5848 San Pablo ave.

FOR SALE—Bowser portable gasoline tank; cheap. 2281 Blake st., Berkeley.

OREGON POTATOES, $4 sack; foot of 6th av., East Oakland.

Reliable Wrecking Co. 5301 Adeline st.
3035—New & 2d-hand lumber, windows, doors, pipe, plumbing; bldgs. removed.

PRESS, 7x11, and type, good condition. Jaycox, 906 Broadway. Ph. Oak. 3347.

SEE "Movie" programs, first Want Ad page.

TWO BEAR SKINS, 1 deer head; all beauties, cheap. Lakeside 4988.

200 SHARES Pacific Coast League baseball stock for sale; owner needs cash quick; make offer. Box 5910, Tribune.

8, 10 AND 12-FOOT floor showcases. Schlueter's, Washington and 13th.

WANTED—MISCELLANEOUS.

AAAA—OLD CLOTHING BOUGHT—Highest prices paid, from $2 to $10, for men's suits; we call anywhere. Phone Lakeside 4185. 503 7th st.

Absolutely best prices; men's, ladies', chil'ns. clothes. Muller, 630 8th; O. 6457.

I NEED diamonds; I pay 100% full value for pawn tick. 1070 Phelan bldg., S. F.

WANTED—Old newspapers, 1c per lb.; magazines 55c per hundred lbs. Phone Oak. 1640 bet. 8 and 10 a. m. East Bay Newspaper Co.

FURNITURE FOR SALE.

BEAUTIFUL 11-rm. house; rents $35; 6 rooms, rented, bring $50; furniture cost $600; Owner leaving city, will sacrifice; make offer. Berkeley 4040J.

NEW furniture of 8 rms. at bargain if taken immediately. 646 16th st.

SOLID leather library set; old ivory chamber set, fumed oak dining set (8 pieces), fine Wilton velvet rug, hall clock, Mack gas range, pictures, dishes, linen, Victrola. 1630 Brush st.

FURNITURE WANTED.

AA—FURNITURE, HOUSE'LD GOODS, ETC.: POSITIVELY PAY HIGHEST PRICE; LET US BID ON WHATEVER YOU HAVE TO SELL. DAVIS, 541 11TH ST., COR. CLAY, LAKE. 248.

ANY quantity small or large lots used furniture for rooming house at once; private party. Phone Oakland 2036.

CARTER & TARR pay highest CASH prices for used furniture and household goods. 358-362 12th st. Oakland 3474.

FURNITURE wanted; we give you more for your furniture and household goods than you can get elsewhere. J. A. Munro & Co., 1007 Clay st. Oak. 4671. 911 Phelan bldg., S. F., Douglas 641.

FURNITURE WANTED.
The highest cash price paid for furniture, household goods, carpets, rugs, etc. Feigenberg Bros., 522 7th st. Oak. 2005.

WE pay 25% more for furniture, household goods, etc., than dealers. Meysel & Meysel, Auctioneers, 363 13th st., near Franklin. Phone Oakland 4479. Try us.

KIST pays the highest price for furniture and household goods, or exchanges new for old. 1014 Bdway.; Oakland 3787.

UNITED FURNITURE CO., Inc., pays highest prices for used furniture, store fixtures. 801 Clay; ph. Lake. 2921.

FURNITURE STORED.

PRICE REDUCED on furniture storage; separate rooms. F. F. PORTER, 1421 Broadway; phone Lakeside 1000.

BIRDS, PETS AND DOGS.

A BEAUTIFUL Holiquen Great Dane female, 11 mos.; leaving town, must sell at once; cheap. 1629 San Pablo ave.

POINTER male, part broke; a cracker-jack; must sell at once. 1629 San Pablo ave.

PIT bull male, 9 mos., good machine, and watch dog; cheap. 1629 San Pablo ave.

WANTED—Male pup for companion to boys; will give good home. Frtvale 1097.

POULTRY AND SUPPLIES.

WANTED—Every woman, anybody who keeps hens to call at any of the dealers below for a free trial package of Dr. Hess' Poultry Pan-a-ce-a; each package contains enough for 12 hens for two weeks. This free trial package will prove better than all the talk in the world that Pan-ace-a will keep your poultry healthy and make your hens lay. Go and get your free trial package now from any of these dealers: Eagle Fuel & Feed Co., 3734 E. 14th St.; Percy Ward & Sons, 3554 E. 14th st.; Brown's Poultry Yards, 2550 San Pablo Ave.; J. W. McCarty (Flour Stall New Free Market) also 427 Clay St.; Heyer & Harris, 1917 San Pablo Ave.; C. W. Hickman, 5323 Claremont Ave.; Jos. P. Meyers, cor. E. 14th St. and 85th Ave.; H. A. Longfellow, 520 3rd St.; Frank Brown, 4512 E. 14th St.; Ed. E. Peterson, 2248 E. 14th St.; A. W. Anderson, 4143 E. 14th St.; P. C. Frederickson, 1025 Fruitvale Ave; J. M. Finck Co., 5729 San Pablo Ave.; Edwin T. Gorle, 3409 Telegraph Ave., cor. 34th St.; Gorrie & Yeoman, Hayward; Alameda Hdwe. Co., 2320 Santa Clara Ave., Alameda; J. W. Lubben, 1701 Webster St., Alameda; R. C. McFarland, 9417 E. 14th St., Elmhurst; A. P. Newbert, 9634 E. 14th st., Elmhurst; W. C. Black, Ashby and Shattuck Aves., Berkeley; J. Olsen, 2002 San Pablo Ave., Berkeley; Stoer Warehouse Co., Emeryville; Pulse Bros., Richmond.

Any of the above dealers will also sell you Dr. Hess' Instant Louse Killer. It kills lice. Dust it in the feathers, then add it to the dust bath occasionally and hens will do the rest. Guaranteed.

FOR ROUP use Dr. Hess Roup Remedy. Get it from my dealers.

HEALTHY poultry! Use MILKOLINE! Makes good layers; fattens for market trade. F. W. Diehl, 3d st. at Franklin; Lakeside 464.

POPPY HILL Poultry Yard—Prize winning Barred Rock and R. I. Red hatching eggs, $1 up; orders taken for baby chicks. 4161 35th av.; Frtvl. 1143-W.

POULTRY AND SUPPLIES. (Continued)

WANTED—500 small white rabbits at once. Address box 16061, Tribune.

LIVESTOCK.

FOR SALE—2 fresh cows. Apply 907 Adams st., Albany, Cal.

FOR SALE—Fresh heavy milking goat. L. Spangard, 1179 75th ave., Oakland.

6 A1 STOCK cows, some fresh; heavy milkers. 2605 55th ave.; reasonable.

HORSES AND VEHICLES.

HORSE, phaeton, harn., etc.; offer. 5004 Calaveras ave.; Leona car, Beulah sta.

WANTED—Light two-seated vehicle in good condition; also single harness. 765 56th st. or Berk. 7400W.

YOUNG BLACK MARE, rubber tire buggy, large single exp. wagon, 452 38th st.

MUSICAL INSTRUMENTS.

ALMOST new Stroud pianola player; sacrifice. Phone Merritt 1279.

BRAND-NEW Victrola, $100 style, also $100 worth fine records; reasonable offer accepted. Call 294 9th st. after 7 p. m.

BARGAINS in used talking machines; rec'ds 10c. Repair Shop, 1613 San Pablo

FOR SALE—Fumed oak victrola, like new, 30 latest records, bargain. Lakeside 389.

MUST sacrifice at once a new $375 standard name mah. piano, $165 cash (private) A. M. or evesning, 1075 14th st.

PHONOGRAPH, cabinet and 30 records for $17.50. 19 Bacon Block, Thursday before 12.

WE buy, sell, rent, tune, store, ship, polish or rebuild your piano; tuning $1; rent $1 and up; pianos $10 and up. FREE PIANO EXCHANGE, cor. 18th and Telegraph. Phone Lakeside 4793. WHERE BUYER AND SELLER MEET.

MUSICAL INSTRUMENTS—Wanted.

CASH for good standard make piano; might consider player. Lakeside 4793.

WILL take good care of piano or player piano for use of it; no children. Box 5768, Tribune.

WILL pay cash for Victrola or Edison machine at once. Lakeside 4793.

PIANOS FOR RENT.

FINE PIANOS for rent, $3, $3.50 and $4 per month; all rent paid up to one year will be allowed if purchased. Fox Piano Co., 582 14th st.

SEWING MACHINES.

AA—$ DOWN, $1 PER WEEK.
We carry the largest stock of machines in this city, all makes, new and used, and in a position to give great value for your money. A few of our bargains: Singer, like new, $15; White Rotary, like new, $15; New Home, $15; Singer, good sewing order, $8; New Home, $8; other good machines, $2 to $6. Every machine guaranteed; machines rented, repaired, cleaned and adjusted, $1.50. DAVIS, 541 11th st., cor. Clay; phone Lakeside 248.

McNally Sells, rents and repairs all makes. 549 16th, nr. Clay. O. 1774

NEW HOME Sewing Machine Co.; all makes sold, rented and repaired. 611 14th, near Jefferson. Phone Oak. 1714.

Rooms wanted for TRIBUNE readers.

TYPEWRITERS.

Rental Rates; 4 Mos., $5 Up
Rebuilt machines sold on easy terms. Corona Agency, Oakland Typewriter Exchange, 1435 Broadway. Oakland 9219.

VISIBLE.
TYPEWRITERS RENTED
3 Months $5
AMERICAN WRITING MACHINE CO., 506 Market st., S. F.; Douglas 649.

DOCK AND DECK

The barkentine Retriever is at anchor in Neah bay, near Cape Flattery, awaiting the arrival of a rescue tug despatched to her assistance from Port Townsend. The barkentine suffered a breakdown near Cape Flattery after sailing from Grays Harbor five days ago with 650,000 feet of lumber for Australia.

After being ready to sail for Australia for almost two weeks, the bark C. D. Bryant tied up at Eureka, has been unable to secure a crew. The Bryant left Oakland harbor a month ago in tow for Eureka.

The Chilian barge W. J. Pirrie was towed to the Hanlon's shipyards today, where she is to be converted into a five-masted schooner. She arrived here September 9 from Callao, Peru, with 700 tons of copper ore. Later, she was sold to W. R. Grace & Co.

OAKLAND BUILT SHIP CANCELS CHARTER.

The Norwegian steamer Bessa, which was launched in Oakland on January 20, cancelled her charter today. The vessel was to have loaded a cargo of grain for Scandinavian ports.

The barkentine Thrasher, formerly used as a steam whaler, arrived in the bay today with 1800 empty oil drums for the Standard Oil Co. and went direct to Point Richmond to unload.

The ship Fall of Clyde, Captain Smith, arrived through the Golden Gate late yesterday afternoon with 2000 tons of molasses. She went direct to Sausalito where the cargo will be discharged into tank cars.

HULL OF VESSEL TO BE CONVERTED.

The hull of the former steamship City of Panama was towed from Hanlon's shipyard this morning and will be converted into a five-masted schooner. She was sold by the Pacific Mail Co. to Melville Taylor of Oakland, who removed her machinery and sold the hull to Crowley Tug Co.

Change of masters in the United States custom house: Captain Charles C. Merx, steamer Governor Irwin; Captain T. Olesen, steamer Mukilteo; Captain C. H. Mogenson, steamer Alitak; Captain N. Guinta, steamer Nada Guinta; Captain A. A. Davis, steamer Century; Captain G. R. Gibson, steamer Francis N.; Captain O. Isaackson, schooner Ethel Zane; Captain A. B. Peterson, schooner A. B. Johnson.

HOLY WEEK SERVICES.

ALAMEDA, April 4. — Special Holy Week services are being held each evening at 7:45 in the First Congregational church of Alameda. Tonight Rev. Robert Walker will deliver the address and Mrs. Maurice Jousson will sing; Thursday evening Rev. A. Donat, assistant pastor of First Congregational church, Oakland, will preach. The pastor will conduct the Good Friday service, the chorus choir rendering special music and the Lord's Supper being observed. The public is cordially invited to join in these services.

PLUMMER HOME ROBBED.

ALAMEDA, April 4. — The home of Philip Plummer at 1321 Sherman street was entered by a burglar last night while Mr. and Mrs. Plummer went out of the house. A side window was forced with a jimmy. The burglar secured $10 in cash and a quantity of jewelry of unestimated value. The robbery took place between 6 and 9:30 o'clock.

WATCHMAN FREED.

ALAMEDA, April 4. — William Marr, watchman on the steamer Noyo, who was rescued from the mud day before yesterday and held at police headquarters on suspicion that he was insane, was given his freedom yesterday afternoon as Marr apparently was in command of his faculties.

The Pneumonia Season.

The cold, damp weather of March seems to be the most favorable for the pneumonia germ. Now is the time to be careful. Pneumonia often results from a cold. The quicker a cold is gotten rid of the less the danger. As soon as the first indication of a cold appears take Chamberlain's Cough Remedy. As to the value of this preparation, ask any one who has used it. For sale by Osgood Bros. Drug Stores.—Advertisement.

SUN, MOON, TIDE

United States Coast and Geodetic Survey.—Table shows times and heights of high and low water at Fort Point, entrance to San Francisco bay. For City front (Mission street pier) add 25 minutes. (Standard time.)

Wednesday, April 4.

Sun rose .....5:50 | Sun sets 6:36
Moon sets .....4:01 a. m.
Full moon .....April 7, at 5:30 p. m.
Moon's last quarter .....April 14, at 12:02 a. m.

April 4 to April 10.

Day of Mo.	Time T.	Height H.	Time H.	Height H.	Time H.	Height H.	Time T.	Height H.
4	3:28	1.4	9:39	4.4	3:39	0.7	10:12	4.6
5	4:06	0.9	10:25	4.3	4:10	0.9	10:38	4.8
6	4:45	0.5	11:11	4.3	4:40	1.2	11:02	4.9
7	5:23	0.1	11:58	4.2	5:12	1.5	11:24	5.0
8	6:02	-0.2	12:47	4.0	5:44	1.8	11:45	5.1
9	6:41	-0.4	1:38	3.9	6:16	2.2	.....	.....
10	0:00	5.2	7:26	-0.5	2:36	3.8	6:53	2.5

Note—In the above tabulations of the tides the daily tides are given in the order of their occurrence, commencing with the early morning tide in the left-hand column and the succeeding tides as they occur. On some days but three tides occur, the fourth occurring the following morning.

The columns of heights give the elevation of each tide above or below the level of Coast Survey chart sounding. The numbers are always additive to the chart depths, unless preceded by a minus sign, or dash (-), when the numbers are subtracted from the depths given on the chart.

In response to the request of the Navy Department, The TRIBUNE will not report the departure of vessels, either in the coastwise, Transpacific or Atlantic trade. Arrivals will be reported without the name of the port from which the vessel sailed.

ARRIVED AT THIS PORT.

Motorship Nunanu, Hopper, at 12:15 a. m., 10,250 barrels oil to Shell Oil Co.
Steamer Westerner, Anderson, at 12:45 a. m., 500,000 feet of lumber to Oliver J. Olson.
Steamer James S. Higgins, Dahl, at 12:50 a. m., 407,000 feet lumber to Albion Lumber Co.
Steamer Lagme, Steen, at 4:20 a. m., lumber to Casper Lumber Co.
Steamer Rose City, Rankin, at 5:45 a. m., passengers and merchandise to San Francisco and Portland Steamship Co.
Steamer Del Norte Lofstrom, at 6 a. m., passengers, 30 tons merchandise, 300,000 feet lumber to Hobbs-Wall & Co.
Steamer La Primera, Scott, at 1:15 a. m., box shooks to Standard Oil Co.
Steamer Manoa, Soule, at 8:15 a. m., passengers and merchandise to Matson Navigation Co.
Barge E. M. Phelps, Nielsen (in tow tug Sea King), at 9 a. m., oil to Union Oil Co.
Tug Sea King, Laugren (with barge E. M. Phelps in tow), at 9 a. m.
Steamer Admiral Dewey, Alwen, at 9:45 a. m., passengers and merchandise to Pacific Steamship Co.
Steamer Yale, Bartlett, at 10 a. m., passengers and merchandise to Pacific Steamship Co.
Steamer G. C. Lindauer, Rohberg, at 2:45 p. m., passengers and 475,000 feet lumber to Wilson Bros. & Co.
Barkentine Thrasher, Purdie, at 3:25 p. m., 1800 empty drums to Standard Oil Co.
Steamer Hardy, Swensen, at 5:10 p. m., 400,000 feet lumber and 200 empty oil drum to Buehner Lumber Co.
Ship Falls of Clyde, Smith, at 4:35 p. m., 2000 tons molasses and 350 oil drums to Associated Oil Co.
Barkentine Alta, Eidsvoug, at 6:20 p. m., 1834 tons coal to Hind, Rolph & Co.
Steamer Klamath, McClements, at 10:45 p. m., passengers and ballast to Charles R. McCormick & Co.
Jap steamer Shinyo Maru, Okuda, at 9:55 p. m., 1 bag mail and 4384 tons merchandise to Toyo Kisen Kaisha.
Steamer Willamette, Danskanen, at 10:25 p. m. (put in to land passengers).

EASTERN AND FOREIGN PORTS.

SYDNEY, N. S. W.—Arrived, April 3, steamer Ventura.

PACIFIC COAST PORTS.

ABERDEEN—Arrived, April 3, 8 p. m., steamer Idaho; 11 a. m., steamer Svea.
ASTORIA—Arrived, April 3, steamer Beaver.
BANDON—Barbound inside, April 3, 8 p. m., steamer Brooklyn, steamer Elizabeth, steamer Bandon, steamer Acme.
CASPAR—Arrived, April 3, 5:30 p. m., steamer Caspar.
EVERETT—Arrived, April 3, 6:40 a. m., steamer F. A. Kilburn; 11 a. m., steamer City of Topeka.
LOS ANGELES—Arrived, April 3, steamer Governor, steamer Tiverton, steamer Tamalpais, steamer Coquille River, steamer George W. Elder, steamer Frank H. Buck, steamer Davenport.
MARSHFIELD—Arrived, April 3, 5:45, steamer Yellowstone; 10 a. m., steamer Martha Buehner; 10:15 a. m., gas schooner Patsy.
PORTLAND, Arrived, April 3, 6 p. m.; steamer Beaver.
PORT TOWNSEND—Arrived, April 3, 8 a. m.; Br. steamer Prince Albert; 11 a. m., steamer Celilio; 6:30 p. m., steamer Senator; 6 p. m., steamer Stanley Dollar.
POINT REYES—Passed, April 3, 10:40 a. m., steamer G. C. Lindauer; 12 noon, ship Falls of Clyde; 1:20 p. m., steamer Hardy; 2:40 p. m., steamer Shasta.
PORT SAN LUIS—Arrived, April 3, 7 a. m., tug Fearless (with barge Fullerton in tow); 7:40 p. m., steamer Homer; 3:15 p. m., Br. steamer Cordelia.
SANTA BARBARA—Arrived, April 3, 7 a. m., steamer Santa Barbara.
SEATTLE—Arrived, April 3, 11:30 p. m., steamer Senator.
TACOMA—Arrived, April 30, 8 p. m., steamer President; 7:30 p. m., Br. steamer Prince Albert; 1 p. m., steamer Port Angeles.
TATOOSH—Passed in, April 3, 6:40 a. m.; steamer Celilo; 8:40 a. m., steamer James A. Moffett; 9 a. m., barkentine Aurora; 11:50 a. m., steamer Senator.
VANCOUVER—Arrived, April 3, Br. steamer Bessie Dollar.

ISLAND PORTS.

HONOLULU—Arrived, April 3, steamer Sierra; steamer Lurline.

LEGAL NOTICES.

NOTICE OF CALL FOR OFFERS FOR SALE OF BONDS OF CENTRAL OAKLAND LIGHT AND POWER COMPANY.

NOTICE IS HEREBY GIVEN that there is in the sinking fund under the provisions of the mortgage of Central Oakland Light and Power Company dated May 1st, 1909, securing its First Mortgage Five Per Cent Sinking Fund Thirty-Year Gold Bonds the sum of $22,185.00 available for the purpose of purchasing said bonds, and that offers for the sale to the undersigned, Trustee under said mortgage, of bonds secured by said mortgage, will be received at the office of First Federal Trust Company at Post and Montgomery streets, San Francisco, up to and including the 15th day of April, 1917, and that the undersigned will accept the lowest offer or offers made for the sale to it of said bonds to the extent of the amount available in said sinking fund, to-wit, $22,185.00, and on the 1st day of May, 1917, will purchase to that extent so many of said bonds as may have been deposited with it for that purpose on or prior to the 15th day of April, 1917, provided that no bond shall be purchased at a price higher than the sum of $1050, together with all interest accrued and unpaid thereon on the 15th day of April, 1917.

Dated: March 21st, 1917.
FIRST FEDERAL TRUST COMPANY OF SAN FRANCISCO, Trustee.

NOTICE OF SPECIAL MEETING OF STOCKHOLDERS AND OF INTENTION.

NOTICE IS HEREBY GIVEN that a special meeting of the Stockholders of THE OAKLAND BANK OF SAVINGS, a corporation, will be held on Monday, the 28th day of May, 1917, at 3:30 o'clock p. m. of that day, at the office and banking-room of said THE OAKLAND BANK OF SAVINGS, at the northeast corner of Broadway and 12th Street, in the City of Oakland, County of Alameda, State of California, which said place is the principal place of business of said corporation and the building where the Board of Directors and the Stockholders of said corporation usually meet, at which said meeting it is intended to submit to said Stockholders, for the purpose of voting thereon, the matters hereinafter set forth.

Said matters, which it is intended to submit to said Stockholders for the purpose of voting thereon, are as follows, to-wit:

1st—A resolution amending the Articles (Certificate) of Incorporation of THE OAKLAND BANK OF SAVINGS, by which said amendment the number of Directors of said THE OAKLAND BANK OF SAVINGS will be diminished from Eleven (11) to Ten (10).

2nd—Such other business in connection with the above matters and otherwise as may come before said meeting.

NOTICE IS FURTHER GIVEN that at said meeting of Stockholders, it is intended to amend said Articles as above set forth.

This meeting is called by the Board of Directors of said THE OAKLAND BANK OF SAVINGS pursuant to the written request of ten (10) stockholders of said THE OAKLAND BANK OF SAVINGS, dated Monday, March 19th, 1917, and pursuant to a resolution of said Board on said day duly adopted, and pursuant to the by-laws of this corporation, and to the laws of the State of California.

By W. W. GARTHWAITE, President.
By J. Y. ECCLESTON, Secretary.

CANDIDATES QUIT TO AID SCHOOLS

SAN LEANDRO, April 4. — With the nomination of E. S. Sousa as a candidate for grammar school trustee and the retirement as candidates of Dr. C. H. Miller, Deputy District Attorney A. A. Rogers and Joseph Herrscher, the desired harmony in the school election Friday will be attained. In order to avoid a contest the three candidates at a conference agreed not to seek election and to leave the field clear for Sousa, who was brought forward yesterday as a last minute candidate.

OFFICIAL. BOARD OF SUPERVISORS

REGULAR MEETING OF BOARD OF SUPERVISORS, MONDAY, MARCH 26TH, 1917.

The regular meeting of the Board of Supervisors was called to order at 10 o'clock a. m. On call of the roll, the following were present:

Supervisors Foss, Heyer, Kelley, Mullins and Chairman Murphy—5.

On motion by Supervisor Foss, seconded by Supervisor Heyer, the reading of the minutes of the last meeting was waived and they were approved as entered in the minute-book by the following vote:

Ayes—Supervisors Foss, Heyer, Kelley, Mullins and Chairman Murphy—5.

AFFIDAVIT OF PUBLICATION.

The following affidavit of publication was filed:

Township Register—Liquor application of L. Hansen.

REPORT.

The following report was filed:

Bridge Tender Lee Demier—Accident at bridge.

RECEIPT.

The following receipt for money paid into the Country Treasury was filed:

Rebate on State Compensation Insurance—$905.04.

LIQUOR LICENSE GRANTED.

The Franchise and License Committee having reported favorably on the application of L. Hansen of Alvarado, there being no protest, a resolution was introduced granting the above named permission to obtain from the Tax Collector a license for the sale of liquor for one year.

On motion by Supervisor Mullins, seconded by Supervisor Foss, the resolution was adopted by the following vote:

Ayes—Supervisors Foss, Heyer, Kelley, Mullins and Chairman Murphy—5.

REQUISITIONS.

The following requisitions for supplies, etc., were allowed:

Receiving Hospital, 3; Road Foremen, 14; County Infirmary, 5; Detention Home; Recorder; County Jail, 2; Heating Plant, 3; Bridge Tender, 6; Auditor; County Clerk, 2; Probation Office, 2; Surveyor; Assessor; Farm Advisor; Baby Hospital, 2; Reporters; Weights and Measures, 4; County Garage, 8; Anti-Tuberculosis Soc.; Gardener; Janitor; Supt. of Schools; Board of Public Welfare; Purchasing Dept.

COMMUNICATIONS.

The following communications were received and acted on as follows:

Central Imp. Club of Allendale—Request for 4th of July appropriation. Committee of Whole.

Alameda Imp. Club—Request for 4th of July appropriation. Committee of Whole.

Trustees of Town of Pleasanton—In re 4th of July celebration. Committee of Whole.

Probation Office—Furnishings at Detention Home. Filed.

War Dept.—Estuary bridge. Filed.

PAYMENT ORDERED.

A certificate was received from Chas. P. Weeks stating that R. W. Littlefield had completed sufficient work on his contract with the County of Alameda to entitle him to a payment of $657.94 and recommended the same.

On motion by Supervisor Foss, seconded by Supervisor Heyer, the certificate was approved and payment ordered by the following vote:

Ayes—Supervisors Foss, Heyer, Kelley, Mullins and Chairman Murphy—5.

EXTENSION OF TIME.

A written request was received from the Ransome-Crummey Co. asking for an extension of 30 days on their contract for the improvement of E. 14th street. On motion by Supervisor Heyer, seconded by Supervisor Foss, the request was granted and extension ordered by the following vote:

Ayes—Supervisors Foss, Heyer, Kelley, Mullins and Chairman Murphy—5.

LOAN OF BALLOT BOXES, ETC.

A written request was received from the City of Berkeley asking for the loan of 48 ballot boxes and voting booths for the elections to be held on April 7th and 28th, 1917.

On motion by Supervisor Foss, seconded by Supervisor Heyer, the request was granted by the following vote:

Ayes—Supervisors Foss, Heyer, Kelley, Mullins and Chairman Murphy—5.

CHANGES AT INFIRMARY.

Resolved, That the following changes at the County Infirmary as made by Dr. Wills be and they are hereby ratified by this Board:

J. McDevitt, T. B. helper in place of H. Rubert from March 21st.

A. Carlson, chicken ranchman in place of A. Wagner from March 26th, at $10.00 per month.

On motion by Supervisor Heyer, seconded by Supervisor Foss, the resolution was adopted by the following vote:

Ayes—Supervisors Foss, Heyer, Kelley, Mullins and Chairman Murphy—5.

APPROPRIATION FOR DIST. ATTY.

Resolved, That the sum of Two Hundred and seventy-five ($275.00) Dollars be and is hereby appropriated from the unappropriated funds in the General Fund of the County of Alameda to the budget appropriation of the District Attorney for the fiscal year 1916-1917.

On motion by Supervisor Heyer, seconded by Supervisor Mullins, the resolution was adopted by the following vote:

Ayes—Supervisors Foss, Heyer, Kelley, Mullins and Chairman Murphy—5.

LIGHTS AT CHERRYLAND

Whereas, This Board has received a petition, dated February 21st, 1917, from the residents of Cherryland in Eden Township, to have placed on Grove Way and Blossom Way in said Eden Township certain street lights, as designated in said petition; therefore, be it

Resolved, That Supervisor Chas. W. Heyer, road commissioner of Eden Township be and he is hereby directed to cause to be placed in said Eden Township on Grove Way and Blossom Way, seven (7) street lights, as asked for in the said petition.

On motion by Supervisor Heyer, seconded by Supervisor Foss, the resolution was adopted by the following vote:

Ayes—Supervisors Foss, Heyer, Kelley, Mullins and Chairman Murphy—5.

VIEWERS APPOINTED.

Whereas, A petition has been filed on the 19th day of March, 1917, with this Board, signed by H. J. Cohn and others, praying that a road be opened in Eden Road District, in Eden Township, Alameda County, California, over and along the route described in said petition, and evidence having been offered in support of the allegations in said petition:

Now, therefore, this Board finds as follows:

That the said petition sets forth,

First, the general route of the road to be constructed;

Second, the names of the persons over whose land the road is to run;

Third, that the same is signed by more than ten freeholders who will be accommodated by the proposed road, and that all signers to said petition are freeholders and residents of the road district wherein the said proposed road is situated and are taxable therein for road purposes;

Fourth

STOCKS and BONDS BY DIRECT WIRE FROM EXCHANGE — BOARD QUOTATIONS NEW YORK CHICAGO SAN FRANCISCO — PRODUCE and GRAIN LOCAL EASTERN & FOREIGN — FINANCE

TONE IS STRONG IN WALL STREET

NEW YORK, April 4.—Although there were numerous recessions in the initial trading in the stock market today a strong tone was later displayed, and at the end of the first fifteen minutes very active issues showed substantial gains over the opening range.

United States Steel common yielded ¾ to 115¾ and then rose to 116¼. Baldwin Locomotive and Crucible Steel both made fractional gains.

Bethlehem Steel "B" opened down a point at 141, then rose to 142½. Utah Copper showed an opening loss of ½, which was quickly recovered and other coppers moved in the same way.

The railway issues moved with the general industrial list.

The tone around noon became strong. Marine advanced from 30⅛ to 32¼ and the preferred from 83⅜ to 85¾. United States Steel common, after selling at 114½, moved up to 116¼.

Money loaning at 2½ per cent.

The stock market closed irregular; government bonds unchanged; railway and other bonds irregular.

Fressure against the leading issues in the last hour caused a weak tone in many issues. The marine issues were exceptionally strong, however, the preferred selling at 88¼, a gain of four points, while the common advanced to 33⅞, a gain of about three points.

The tone was nervous in the late afternoon. The Studebaker sold down to 92⅞ and General Motors declined to 115¼, a loss of nearly four points. Heavy selling of steel common sent the price down to 114½.

CHICAGO WHEAT PIT

CHICAGO, April 4. — Wheat went to $2 a bushel here today—the highest price ever paid on a normal market. The quotation was on May wheat and sales were made at that figure at the opening of the board of trade.

In 1864 the $2 mark was exceeded by values expressed in terms of depreciated paper and in the 80s "Old Hutch" by his famous corner of the market, manipulated the price to $2.25.

All grain and provisions jumped to new high record prices today, influenced by the war measures being taken at Washington. Trade was of broad proportions and at times excited, especially at the outset in the wheat pit.

Subsequently prices dropped to well below Monday's finish. The market closed wild, 1½@2⅞c net higher, with May at $2.01⅝@2.02, and July at $1.70¼@1.70½.

Rains in Nebraska and Kansas did a good deal to check bullish sentiment as to wheat, but the market nevertheless soared for the first time in many years to above $2 a bushel. May delivery reached $2.01. At this point, however, leading houses generally advised profit-taking by holders on the ground that there was a prospect of government control of prices and that the market was almost a famine basis.

Opening wheat price quotations, which ranged from ¼c off to 1⅝c up, with May at $2.00@2.01 and July at $1.68@1.69, followed by slight additional gains in some cases, but afterward a general tendency to reaction, although fluctuations were rapid.

Corn rose sharply with wheat. Offerings were extremely light at the start, but realizing sales were free on the bulge. After opening 1⅛@1⅜c higher, the market swung wildly, but for the most part, backward.

The close was strong at 3⅛@3⅜c net advance.

Oats sympathized with the course of other grain. Transactions were on an unusually large scale.

Fresh advances in the hog market helped provisions to ascend. Pork led the advance.

Present prices are said to represent actual values. The advance has been gradual since the war in Europe began. Short crops helped the advance along and this season's crop damage reports and the shutting off of the Argentine supply have helped.

A few minutes after the opening May sold at 201. It then sold back to 199½; and, in a moment, again at $2.

The close:

Wheat—May, $2.01⅝; July, $1.70¼.
Corn—May, $1.25⅝; July, $1.24.
Oats—May, 64¾c; July, 60⅞c.
Pork—May, $35.15; July, $34.64.
Lard—May, $20.65; July, $20.80.
Ribs—May, $18.62; July, $18.80.

PORTLAND, Ore., April 4.—Wheat strong; trading light; spot bids unchanged to 2c higher. Bluestem, $1.79; forty-fold, $1.74; club, $1.73; red Russian, $1.72.

Eastern Livestock Markets

NATIONAL STOCK YARDS, Ill., April 4.—Cattle—Receipts, 3000, including fifty southerns. Market 10c lower. Native beef steers, $7.50@12.25; yearling steers and heifers, $8.50@11.75; cows, $5.75@10; stockers and feeders, $6@10; calves, $6@15; Texas steers, $5.50@9.50; prime southern beef steers, $8@11; good cows and heifers, $4.25@9; prime yearlings and heifers, $7.50@10.

Hogs—Receipts, 10,000; market 5@10c higher. Mixed, $14.90@15.45; good, $15.40@15.60; rough, $14.35@14.85; lights, $14.95@15.35; pigs, $10@13.50; bulk, $14.90@15.40.

Sheep—Receipts, 23,000; steady. Yearlings, $12.75@14.75; lambs, $13@15.40.

CHICAGO, April 4.—Hogs—Receipts, 22,000; market, 5@10c higher. Mixed and butchers, $10.50@15.15; good heavy, $12.55@15.25; rough heavy, $14.85@15.15; light, $14.40@15.35; pigs, $11.85@14.30; bulk, $14.50@15.35.

Cattle—Receipts, 12,000; market 10@15 higher. Beeves, $8.65@13; cows and heifers, $5@11.60; stockers and feeders, $7.85@10.90; Texans, $9.70@11.80; calves, $12@14.

Sheep—Receipts, 20,000; market steady. Native and western, $9.50@12.75; lambs, $12.50@15.50.

OMAHA, Neb., April 4.—Cattle—Receipts, 1400; steady. Beefs, $9@10; cows and heifers, $5.50@12.25; stockers and feeders, $6.75@10.25; calves, $9@12.

Hogs—Receipts, 10,000; market, 10c higher. Mixed and butchers, $14.60@15; good and choice heavy, $14.90@15.05; rough heavy, $14.75@14.90; light, $14.40@14.80; pigs, $12@14; bulk, $14.75@15.

Sheep—Receipts, 7000; market slow. Wethers, $10.50@12.75; yearlings, $12@13.75; lambs, $14@15.10.

KANSAS CITY, April 4.—Cattle—Receipts, 4500; market, 10@23c higher; Steers, $11@12.50; cows and heifers, $10@11.50; stockers and feeders, $5@10.60; calves, $6@13.

Hogs—Receipts, 8000; market, 10@15c higher. Top, $15.50; bulk, $14.80@15.40; heavies, $15.15@15.50; mediums, $15.10@15.45; lights, $14.75@15.15.

Sheep—Receipts, 3000; market steady to 10c higher. Lambs, $14.50@14.80; no sheep.

MONEY AND EXCHANGE

LONDON, April 4.—Bar silver, 34¾d per ounce. Money 3¾.

NEW YORK, April 4.—Mercantile paper, 4@4¼ per cent. Sterling 60 day bills, $4.71; commercial 60 day bills on banks, $471; commercial 60 day bills, $4.70¾; demand, $4.75 9-16; cables, $4.76 7-16.

Bar silver, 74c.

Mexican dollars, 57⅛c.

Government bonds strong; railroad bonds irregular.

Time loans firm; 60 and 90 days, 3½@3¾; six months, 3¾@4.

Call money steady; high 2½; low 2¼, ruling rate 2½, last loan 2½, closing bid 2¼, offered at 2½.

RAW SUGAR QUOTED

NEW YORK, April 4.—Raw sugar steady; centrifugal, 5.96c molasses, 5.08c; refined, firm; fine granulated, 7.25@8c.

STOCK-BOND EXCHANGE

SAN FRANCISCO, April 4.—Associated Oil, Northwestern Electric preferred and General Petroleum preferred, now traded in as regular listed securities were active in a market of average breadth during today's early session. Leaders in the stock department, however, manifested pronounced uneasiness. Pacific Gas and Electric common opened with a transaction half a point lower at $64 and after doubling the loss, recovered a quarter of a point to $64¾ before the close.

Associated Oil declined from $70⅜ to $70 and rose a slight fraction above the low mark later. General Petroleum first changed hands in substantial quantities at $97¾, while Union Oil, which was exceptionally quiet, tumbled three-quarters to $126½ on opening and quickly added an additional large fraction to the loss.

Members of the exchange today voted to adjourn Friday and Saturday of this week.

BONDS.

	Bid.	Ask.
S F Seawall 4s	..	3.75
Highway 4s	..	3.75
S F Harbor Imp 4s	..	3.75
S F Municipal 3½s	4.35	..
S F Municipal 4½s	..	4.25
S F Municipal 5s	..	4.10
UNITED STATES BONDS.		
4s quarterly common (new)	108	..
MISCELLANEOUS BONDS.		
Associated Oil Co 5s	103¼	..
Bay Counties Power Co 5s	103½	..
Cal Gen Gas and Elec 5s	..	103
Cal Gas and Elec M and C T 5s	..	103
Cal Elec Gen Co., S A 5s	88	..
Cal Gas and Elec Unif 5s	90¾	..
Cal Tel and Light Co 6s	..	99½
Cal Wine Assn 5s	95¾	97½
Cent Cal Traction Co 5s	84	..
City Electric Co 5s	87	87½
City Investment Co 5s	..	96½
Coast Counties L and P 5s	..	93½
Edison Light and Power 6s	105¼	..
First Federal Trust Co 5s	101	..
General Pipe Line 6s	100	..
General Petroleum Corp 6s	100	..
Gt Western Power Co 5s	..	87⅛
Home R T Spokane 5s	..	95
Honolulu R T and L Co 6s	100	102
Lake Tahoe R & T 5s	..	82¼
Los Angeles Electric 5s	100	..
L A Gas and Elec 5s	100¾	..
L A Gas and Elec Corp 5s	..	99¼
Los Angeles Railway 5s	..	100
Los Angeles Ry Corp 5s	..	87¾
Los Angeles Lighting gtd 5s	100¾	..
L A Pac R R 1st con mtg 5s	..	89⅝
Pac R R of Cal	..	82
Market St Ry 1st Con 5s	78	80
Natomas Co of Cal 6s	75½	..
Northern Ry of Cal 5s	..	110
Northern Cal Power 5s	98¾	..
Northern Cal Power 5s	98½	100
Northern Cal Power Con 5s	70	..
Oakland Transit 5s	..	82½
Oakland Transit Con 5s	67½	73
Oakland Traction Con 5s	40	50
Oakland Traction Co 5s	36	..
Omnibus Cable Ry 5s	85	..
Orpheum T and R 6s	100	101
Pac Gas Imp 4s	91¼	92
Pac Elec Ry Co 5s	..	90
Pac Light and Power 5s	99¼	..
Pac Light & Power Co gtd 5s	99¾	..
Pac Gas and Elec 5s	..	92
Pac Tel and Tel Co	100	100⅝
Sac Elec Gas and Ry	..	103½
San Joaquin L and P Co S A 6s	103	..
San Joaquin L and P 5s	..	100¼
S F Oak & S J Ry 5s	78½	..
S F Oak & San Jose 2d mtg 5s	52½	..
S F Oak & San Jose Con Ry 5s	39	..
S J and Santa Clara Co R R 4½s	..	70
Sierra Ry of Cal 6s	..	83½
S P of Cal R gtd 5s	110	..
S P Branch Ry of Cal 6s	119	..
S P R R Co 1st ref 4s	91	91¼
S P Co conv 4s	84¼	..
S P Co conv 5s	102¼	..
S P Co (S P Col) 4s	84¼	..
S P Co S F Term 4s	..	88
S V Water Co gen mtg 5s	96	96¾
United R R of S F	38⅜	40½
Union Oil of California	90	90½
United G & E 5s	101¼	..
Valley Counties Power Co 5s	103⅝	..
W P Ry 5s	88½	88⅞
WATER STOCKS.		
Spring Valley Water	57½	58¼
INSURANCE STOCKS.		
Fireman's Fund	332½	..
GAS AND ELECTRIC STOCKS.		
Northern Cal Power Con	17¼	17¾
Northwestern Elec pfd	86	87½
Northwestern Electric (com)	16½	..
Pac Gas and Elec (first pfd)	92⅝	..
Pac Gas and Elec (com)	63⅝	64
Pac Lighting Corp (pfd)	..	87
Pac Lighting Corp (com)	..	125
Western Power (com)	..	16½
BANK STOCKS.		
American National Bank	..	133
Anglo-Cal Trust Co	115	117½
Anglo and L P Nat Bank	152	154
Bank of California, N A	199	200
First Nat Bank of S F	242½	..
Mercantile National Bank	225	..
Savings Union Bank & Trust Co	..	275
Union Trust Co	2400	..
SAVINGS BANK		
Humboldt Savings Bank	100	..
Mutual Savings Bank ($30 paid)	80	..
Security Savings Bank	325	..
STREET RAILWAY STOCKS.		
California St R R	..	81
POWDER STOCKS.		
F I du P de Nemours Powder (com)	..	302½
SUGAR STOCKS.		
Hawaiian Com and Sugar	49¼	..
Hawaiian Sugar Co	37¾	38½
Honokaa Sugar Co	10¾	11
Hutchinson Sugar Plantation	26⅞	27½
Kilauea Sugar Plantation	..	20
Oahu Sugar Co	29⅞	..
Olaa Sugar Co	14½	..
Onomea Sugar Co	54	55½
Paauhau S P Co	24½	25¼
Pioneer Mill Co	36	..
Union Sugar Co	85¼	86¼
OIL STOCKS.		
Amalgamated Oil	57½	66½
Associated Oil Co 5s	70¼	..
General Petroleum pfd	97½	..
General Petroleum (com)	80½	82
Pacific Crude Oil	17	..
Pinal Dome Oil	..	1.02½
Sterling Oil and Dev	..	1.75
Union Oil of California	..	1.25½
West Coast Oil (pfd)	..	120
MISCELLANEOUS STOCKS.		
Alaska Packers' Assn	169½	..
Cal Fruit Can Assn	..	..
Cal Wine Assn (pfd)	69¾	71
Cal Wine com	..	25
Judson Mfg Co	45	50
Natomas of Cal (pfd)	20½	22
Pac Auxiliary Fire Alarm	..	5
Pac Tel and Tel (pfd)	96½	98¼
Pac Tel and Tel com	30	..
Philippine T and T Corp 5s	20	..

SALES TODAY.

BONDS.

7000 Cal G and El Unif 5s	100
5000 Natomas Co of Cal 6s	75¼
1000 Northern Cal Power Con 5s	79
1000 Pac Gas and Elec Co 5s	91⅞
10000 San Joaquin L and P 5s	103¼
25000 Valley Counties Power Co 5s	103½
1000 W P Railway	88½
STOCKS.	
300 Northwestern Elec pfd	10
20 Pac Gas and Elec 1st pfd	92½
50 Pac Gas and Elec com	64
50 Pac Gas and Elec com	63½
55 Pac Gas and Elec com	63⅝
20 Pac Gas and Elec com	63⅞
10 Anglo Cal Trust Co	116
20 Hawaiian Com and Sugar	49½
50 Associated Oil Co	70½
65 Associated Oil Co	70¼
185 Associated Oil Co	70
10 Union Oil	126½
5 Union Oil	126
225 General Petroleum	97⅜
10 Pac Tel and Tel pfd	97½
UNLISTED SALES.	
110 Cal Packers pfd	108
100 Cal Packers com	38⅜
18 E Bay Water A pfd	76⅞

S. F. STOCK EXCHANGE
OIL AND MINING

SAN FRANCISCO, April 4.—Growing realization of the seriousness of the international situation contributed to a steady selling movement in mining shares today. There were practically no buying orders from any source. White Caps, leader of the market, dropped from $1.70 to $1.42, and holders of Manhattan Con. parted with more than 50,000 shares on the way from 32 to 25c. Both issues registered slight recovery before the end of the morning session. Union Amalgamated declined 3 points to 23c and Morning Glory sold from 18 to 25c.

Goldfield Con. and Jumbo Junior were fairly firm but Spearhead, Kewanas and Jumbo Extension weakened. West End dropped five points to 65c and Monarch Pittsburg to 15c. Big Jim broke from 98 to 93c while Comstocks were firm under the leadership of Con. Virginia.

CLOSING QUOTATIONS.

	Bid.	Ask.		Bid.	Ask.
CALIFORNIA.					
Cen Eureka	13	14	Mt. King	40	42
NEVADA. Comstocks.					
Alpha	..	07	Julia Con	..	03
Alta	..	05	Justice	..	05
Andes	13	..	Kentucky Con.	..	03
Best & Bel	06	..	Mexican	06	..
Brn Potosi	22	..	Occidental	65	..
Bullion	02	04	Ophir	10	..
Caledonia	14	15	Overman	..	06
Challenge	..	06	Potosi	02	03
Chollar	..	02	Savage	..	07
Confidence	10	12	S Belcher	..	04
Con Imperial	01	02	Scorpion	02	03
Con Virginia	17	18	S Nevada	11	12
Exchequer	03	05	Silver Hill	09	..
Gould & Cur	02	03	Union Con	..	34
Hale & Nor	04	06	Utah	01	03
Jacket	03	05			
Tonopah District.					
Belmont	4.25	4.30	Montana	20	22
Cash B Con	00	10	North Star	15	16
G Queen	05	06	Rescue E	27	28
G West Con	05	06	Ton Exten	3.50	3.70
Halifax	..	50	Ton of Nev	..	6.00
Jim Butler	72	..	Tonopah 76	04	06
MacNamara	07	08	Umatilla	02	03
Midway Con	17	18	West End	65	66
Mizpah Ex	13	..	West Ton	17	19
Mon Pitts	15	..			
Manhattan District					
Dexter U	06	07	Man B T Re.	08	..
Gold Wedge	..	04	Morn Glory	15	..
Man B Four	..	10	Mustang	09	11
Man Carson	05	06	Union Amal	22	23
Man Consol	25	27	do Exten	06	07
Man Dexter	05	06	W Caps	1.45	1.50
Man Joker	..	03			
Goldfield District.					
Atlanta	12	..	Grandma	05	..
B Bull Reor	02	..	G Bend rein	06	..
Booth Reor	..	14	do Exten	..	01
Butte G Re	03	..	Jumbo Ex	40	41
C O D	03	04	Jumbo Jr	13	..
Columbia M	02	03	Kewanas	17	19
Comb Frac	05	06	do Exten	..	01
Crackerj Re	05	..	Simmerone	02	03
D B B Reor	03	04	Red H Flor	03	04
Diam Daisy	04	..	S Kendall	05	06
Florence	21	23	Silver P Con	13	..
Goldf Con	61	62	Spearhd Gold	12	13
Goldf Merger	06	..	Yellow Tiger	..	01
ARIZONA Oatman District.					
Argo	05	[illegible]	Hi Henry	..	01
Ariz T Reed	..	2.00	Lucky Boy	10	..
Big Jim	93	95	Nellie	17	18
Black Range	05	10	Oat N Star	..	06
Gilt Edge	..	01	United East	..	4.75
Gold Key	..	10	United West	02	03
Gold R Bon	08	09			
Other Districts.					
Ariz R Cop	..	10	do Merger	25	27
Nenzel C Pt	13	14	Round Mt	45	..
Nev Hills	23	24	United Mines	..	65
Nev Packard	45	50	Yerrington Cop	40	..
Rochester	..	58			

SALES TODAY.

13000 Cash Boy C.	03	1000 Mt King	42
2000 G Queen	05	1200 S Eureka	40
1000 Gt West Con	06	10000 Manhat Con.	30
1000 Gt West Con	05	500 Manhat. Con.	29
7000 Midway Con.	17	3500 Manhat. Con	28
2000 Mon Pitts	15	23000 Manhat. Con	26
1000 N Star	16	8000 Manhat. Con	25
500 Rescue Eula	27	16000 Manhat. Con	27
1000 W End	68	10 000 Morn. Glory	15
500 W End	66	500 W Caps	1.52½
800 W End	65	1300 W Caps	1.47½
1000 W Tonopah	17	1169 W Caps	1.45
7000 Crackerj Re.	05	2500 W Caps	1.42½
500 Florence	22	2600 W Caps	1.50
600 Florence	21	2000 Carson	05
1600 Goldf C M	61	1000 Union Amal	25
13000 Goldf Con M.	62	4500 Union Amal	23
6000 Grandma	05	5500 Union Amal	23
1000 Jumbo Ex	41	2000 Man Dexter	05
3300 Jumbo Ex	40	1000 Dexter Union	07
1000 Jumbo Jr	13	1000 Dexter Union	06
100 Best & Bel	06	300 Mexican	06
500 Con Virginia	16	1200 Nev Hills	24
2100 Con Virginia	17	1300 Nev Hills	27
2000 Con Virginia	18	500 Roch. Merg	25
500 Kewanas	17	8500 Round Mt	45
10000 Red H Flor	03	2000 Yerrington Mt	40
1000 S Kendall	05	200 Big Jim	95
1000 Sil Pick Con	13	400 Big Jim	93
500 Spearhd G	12	200 S Nevada	11
7300 Spearhd G	13	500 Union Con	34
1000 Mt King	43		

OILS.

	Bid.	Ask.		Bid.	Ask.
Amal Oil	75.00	..	MJ & M&M	..	30
Associated	72.50	..	Nat Pac	02	..
Apollo	05	..	New Pa Pet	17	..
Brookshire	..	25	N Amer Oil	10	..
Caribou	1.00	..	Pac Crude	16	..
Claremont	2.35	..	Pac S Pet	10	..
Coal. Cent.	10	..	Palmer U	00	10
do Mhk	90	95	do pfd	14	..
Crescens	..	05	Peerless	1.00	..
Del Rey	..	11	Piedmont	17	18
De Luxe	27	..	Pinal Dome	98	1.00
Empire	35	..	Premier	30	..
Enos	..	[illegible]	Producers	120.50	..
Four	08	..	Record	3.50	..
Gen Pet bds	02	03	Republic	13	..
Globe	02	03	Rice R	..	1.40
Ill. Crude	08	..	Sauer D	..	1.25
Jade	..	09	Section 25	13.00	..
Junction	..	40	Sovereign	10	..
Kern River	2.00	..	S F & McK	19.00	..
Lucile	3.00	4.50	S W & B	..	22
Mari. Nat.	15	..	State	..	..
Maricopa 36	1.20	..	Sterling	..	1.75
Mascot	..	1.42	Sunset Mon.	10	..
McKittrick	50	..	Traders	..	65.00
Mid. Oil	50	..	Union	136.00	..
Mid. Prem.	..	35	United Oil	20	..

SALES.

4000 Palmer 00

MACHINISTS TO DANCE.

RICHMOND, April 4. — Machinists' local No. 824, at a meeting in Pythian Castle last evening, made plans for a fourth annual ball to be given at East Shore Park May 19. Little Carrie Ellsworth will dance several special "interpretations" during the intermissions. A six-piece orchestra will furnish the music. B. Merritt and Andrew Christiason will have charge of the affair.

The Weather

FORECAST TILL 5 P. M. THURSDAY.

Entire State of California—Fair tonight and Thursday; light northerly winds.

Nevada—Fair and warmer tonight and Thursday.

WEATHER CONDITIONS.

The depression in Kansas yesterday has moved slowly eastward and now overlies Arkansas and Missouri. It has caused scattered light rain in the Plains States and eastward to the Mississippi river. Another depression is central over British Columbia and has given light rain in Western Washington and Northwestern Oregon. In other sections of the country the weather is fair. It is warmer on the Pacific Slope and the Mississippi valley and colder in the Rocky Mountain region.

Conditions are favorable for continued fair and pleasant weather in this district.

TEMPERATURE; RAINFALL.

	High.	Low.	Prec.
Boise	50	38	..
Eureka	52	40	..
Flagstaff	44	26	..
Fresno	70	50	..
Helena	42	32	..
Honolulu	80	[illegible]	..
Lindsay	74	40	..
Los Angeles	78	60	..
Merced	68	42	..
Mt. Tamalpais	60	54	..
Oakland	66	52	..
Phoenix	80	44	..
Pocatello	38	26	..
Point Reyes	50	44	..
Portland, Ore.	54	48	.02
Red Bluff	72	52	..
Reno	58	28	..
Roseburg	58	40	..
Sacramento	72	50	..
San Diego	70	54	..
San Francisco	66	52	..
Salt Lake City	38	26	..
San Jose	70	42	..
San Luis Obispo	76	50	..
Seattle	48	44	.01
Spokane	48	40	..
Stockton	74	40	..
Tacoma	50	46	.04
Tonopah	48	32	..
Walla Walla	58	46	..
Winnemucca	50	26	..
Yuma	80	56	..

Because of wire trouble in the East the brokerage firm of E. F. Hutton & Co. received no stock market report today.

LOCAL PRODUCE MARKET

Strawberries in small quantity reached the local commission market today, some chests coming from Irvington and vicinity, while the balance arrived from the southern part of the state. The local variety sold for $1.25 on the drawer of six baskets or 21 cents on the single choider. The Los Angeles berries were reported to be of poor quality, selling at a range of $2 to $2.25 on a crate of 30 baskets. Ready buyers were reported for both kinds.

Asparagus declined sharply in price, fancy in some cases bringing no more than 7 cents. The extra fancy exchanged at 8 cents, but little was sold at this top rice. The medium grade brought 6 and 7 cents—these prices representing the general buying tone. Choice sold for 5½ cents.

Peas were present in good quantity, selling generally for 6 and 7 cents. Apples moved well at previous prices. The citrus fruit market continues slow. Poultry, for the most part, remained at former prices, with a top price of 26 cents on hens being removed, and the minimum quotation of 25 cents existing alone. Fryers were quoted as low as 30 cents and as high as 32 cents. Stags sold between the limits of 22 and 23 cents.

Trade in a general way was reported average for Wednesday, with the newer varieties receiving flattering attention from buyers. Rhubarb continues at the $1 to $1.25 range.

Wholesale quotations are:

Apples—Spitzenbergen, 3¼@4 tier, fancy $2@$2.25; choice, $1.25@1.50; Newton Pippins, Fancy Oregon, $1.65@1.85; California, $1.35@1.65.

Tangerines—Fancy, $2@2.25.

Citrus fruit—Oranges—Navels, fancy, $2.40@2.75; Sunkist, $2.85@3.00; choice, $2@2.50; Standards, $1.25@1.75.

Grapefruit—Sunkist, per box, $2.50@2.75; fancy, $2.25@2.50; choice, $1.75@2; standards, $1.50, all according to size.

Lemons—Sunkist, $3.50@3.75; fancy, $3@3.25; choice, $2.50@3; standards, $1.75@2; lemonettes, $1.75@2.25.

Tropical fruits—Central American and New Orleans bananas, 4@4½c per lb; Honolulu, 4@4½c; coconuts, sack of 50, $1 doz; pineapples, $4@5 a crate; $2@2.50 a dozen, according to size.

Strawberries—Irvington and local, $1.25 per drawer of six baskets; Southern, $2@2.25 per crate of 30 baskets.

Golden dates—Per lb, 14c; Fard, 17½@18c; Dromedary, $3.25@3.40 per case of 30 packages.

Rhubarb—$1@1.25 a box.

Potatoes—Rivers, $3.50@3.75 sack; Shima Redbags, $3.65@3.75 per hundred; Oregon Burbanks, $3.25@3.50; Nevada, $3.50@3.75; Early Rose, $4. New potatoes, 10c lb.

Asparagus—Fancy, 8c; medium, 6@7c lb; choice, 5½c.

Onions—Brown, 8@10c; green onions, Delta, 60@75c; San Leandro, $1.50@1.75 per box.

New garlic—2@4c a lb.

Tomatoes—Mexican, in Los Angeles lugs, $2.25@2.75.

Lettuce—Local, 20c dozen heads; Los Angeles, $1.75@2.00 per crate.

Celery—Sacramento River, $2@3.50 crate, fancy; inferior kinds, $1.

Cucumbers—Santa Cruz hothouse, $2.75 a box; No. 2, $2 box of 4 dozen; English, $1.75.

Cauliflower—90c@$1.00.

Cabbage—$1@1.20 dozen, 2½@3c lb.

Endive lettuce—20c dozen.

Peas—Southern, 4@5c lb; Bay, 6@7c.

Artichokes—25@60c dozen.

Jerusalem artichokes—20-lb boxes, 65@75c a box.

Carrots, $2 sack.

Turnips, $1.50@2 a sack.

Beets, carrots, onions, 25@30c dozen bunches.

Radishes—15c dozen.

Cuban Bell Peppers—50@60c per lb.

Cuban Egg Plant—25@35c per lb.

Poultry—Hens, 25c a lb; large hens, 25c; small broilers, 30@35c; fryers, 30@32c; stags, 22@23c; old roosters, 15@16c; young ducks, 20@23c; dressed chickens, 27@28c.

Squabs—$3@3.50 dozen; old pigeons, $1.75@2 doz.

Belgian hares—15c lb.

Mushrooms—40@60c.

BUTTER, EGGS, CHEESE

Prices below are the dairy quotations daily established by the San Francisco Wholesale Dairy Produce Exchange. Retailers are generally charged 3c per pound on each square of butter and 2c per dozen on eggs over these quotations on the street:

Butter, per lb—	Apr. 2	Apr. 3	Apr. 4
Fresh extras	40c	38½c	39½c
Prime firsts	39c	37½c	39c
Eggs, per dozen—	**Apr. 2**	**Apr. 3**	**Apr. 4**
Extras	29c	29c	29c
Fresh pullets	27½c	27½c	28c
Fresh first pullets	26c	26c	27c
Extra first pullets	26c	26c	26½c

Cheese—California fresh flats, fancy, 20½c; per lb; do, new firsts, old style, 19c; fancy Young Americas, 24c; do, firsts, 20½c; New York Cheddars, 25c; do Twins, 25c; do, Triplets, 25c; Oregon Twins, —; do, Triplets, fancy, 24c; do, storage Triplets, 23½c; Young Americas, new, 21½c; Wisconsin fancy Twins, 24½c; do, Triplets, 25c.

CHICAGO, April 4.—Butter steady; creamery, 35@43c. Eggs, higher; receipts, 18,919 cases; firsts, 31@31¼c; ordinary firsts, 30@30½c; at mark, cases included, 28@31c.

NEW YORK, April 4.—Butter steady; receipts, 8987. Cheese irregular; receipts 4537. Eggs firm; receipts, 38,390.

RAILROAD COMMISSION

The Claremont Domestic Water Company, operating in Claremont, has reported to the Railroad Commission the following figures:

BALANCE SHEET DECEMBER 31, 1916.

ASSETS.

Fixed capital installed prior to Jan. 1, 1913	$ 87,605.85
Fixed capital installed since Dec. 31, 1912	17,602.48
Total fixed capital	$105,208.33
Cash and deposits	2,324.00
Notes receivable	117.08
Accounts receivable	678.12
Working assets	996.40
Total	$109,323.53
LIABILITIES.	
Capital stock	$ 70,050.00
Notes payable	20,000.00
Interest and taxes accrued	350.00
Miscellaneous	4,203.00
Reserves	4,766.70
Corporate surplus	9,053.85
Total	$109,233.75
Income and profit and loss account, Dec. 31, 1916:	
Operating revenue	$13,073.16
Operating expenses	7,431.55
Net operating revenue	$5,641.61
Non-operating revenue	130.33
Gross corporate income	$ 5,771.94
DEDUCTIONS.	
Non operating revenue deductions	$150.00
Other interest deductions	1,380.78
Total deductions	1,530.78
Net corporate income for year	4,241.16
Dividends	4,203.00
Miscellaneous additions to income	1,112.27
Miscellaneous deductions from income	53.76
Surplus on December 31, 1915	8,857.18
Surplus on December 31, 1916	9,053.85

METAL EXCHANGE

NEW YORK, April 4.—The Metal Exchange quotes lead quiet; offered 9⅝c; spelter quiet; spot East St. Louis delivery, offered 10½c.

NEW YORK, April 4.—Copper quiet, electrolytic, spot and second quarter, 33.00@34.00, nominal; third quarter, 31.00@32.00c. Metal Exchange quotes tin firm; spot, 54.50@55.25.

COTTON MARKET

NEW YORK, April 4.—Trading in October cotton was considered significant at the opening today. Liverpool and uptown interests were good buyers of that position with spot houses and room traders selling. The opening was about steady with prices three points higher to two points lower. Commission houses and Wall Street were buyers, while room traders sold. After the call the demand increased materially and after the end of the first ten minutes July was up ten points and October six points over the opening.

Liverpool was ten to twelve points lower.

E. F. HUTTON & CO.
MEMBERS:
NEW YORK STOCK EXCHANGE
NEW YORK COTTON EXCHANGE
NEW YORK COFFEE EXCHANGE
NEW ORLEANS COTTON EXCHANGE
LIVERPOOL COTTON ASSOCIATION
CHICAGO BOARD OF TRADE
Private Wires Coast to Coast
OAKLAND OFFICE:
First National Bank Building;
Telephone: Lakeside 1971.

CONSOLIDATION ACT PASSED BY SENATE

SACRAMENTO, April 4.—In a burst of speed the Senate passed five Senate and twenty-seven Assembly bills, adopted two proposed constitutional amendments and one Assembly concurrent resolution. Among the proposed amendments and bills adopted and passed today were the following:

By Breed (Amendment) — Permitting the consolidation of city and county governments.

By Eksword (Amendment)—Permitting the existence of borough forms of government in annexed territory unless the electors of the districts concerned should determine otherwise.

By Gates — Placing money lenders charging more than eight per cent per annum under the jurisdiction of the corporation commissioner.

By Kehoe — Creating public rating bureaus for fire insurance schedules, which shall be submitted for approval to the insurance commissioner.

By Morris—(Assembly concurrent resolution)—Creating a commission of three persons to clear up an existing doubt as to the date on which gold was discovered in California, question having been raised as to the authenticity of the January 19, 1849, date engraved on the Marshal monument at Coloma.

By Bartlett—Prohibiting, with a misdemeanor penalty, any tampering with electric meters.

By Hudson — Permitting the disincorporation of the town of Felton, Santa Cruz county.

ALAMEDA COUNCIL IN LAST SESSION

ALAMEDA, April 4. — The old city council passed out of existence, to all intents and purposes, last night when its final regular meeting was held. There were no farewell ceremonies or any mention whatever of the fact that the session was the last meeting of the Bartlett administration. Councilmen John H. Walker and Leo Smith were absent, but all the other councilmen were present, Council President Conrad Roth appearing after the meeting started.

The council meeting itself was purely routine in nature. The public utilities committee was authorized to perform its last public duty in providing a shower bath in the city prison for the health department and the police commission asked for the shower to have handy in case of need.

The Oakland Water Front Co. again applied for a permit to construct a levee and build an impounding or settling lake on the West Alameda marsh to hold dredged settlings. The recent failure of the city to stop the San Francisco Bridge Co. dredging operations in Oakland estuary has caused the Water Front people to believe that the city may now view more favorably the proposition of impounding 300 acres of submerged land on which to dump 1,000,000 cubic yards of dredged material.

The license ordinance was amended to permit moving picture houses to pay their annual license in two payments instead of one.

The Alameda Improvement club and the the West End Merchants' Association were granted a permit to hold a street carnival on Webster street April 23 to 29.

MRS. RICH WINS

SAN FRANCISCO, April 4.—Eliminating several of the allegations which made her divorce complaint sensational, Mrs. Irene F. Rich, wife of Captain Charles H. Rich, U. S. A., filed a suit for maintenance in the Superior Court today and was given a decree by Superior Judge Thomas Graham. At the same time an answer was placed in the record by Captain Rich in which there was no mention of Major John W. Hanner, surgeon U. S. A., who had been originally named as affinity.

Mrs. Rich was given $125 a month and $150 counsel fees and it is understood that she contemplates bringing divorce proceedings after she has established legal residence.

BIG BERRY CROP

Alameda county has come to the front with the first big shipment of the choice Banner strawberries. Two brothers, R. and B. Driscoll, who have been experimenting in the valley near Irvington and San Lorenzo, have found that the weather is ideal for the raising of berries as the frost does not touch this district. The shipment was made to Harris & Co. of this city.

The brothers came from the Pajaro valley, which has up to this year made the first big shipments.

CATCH CONVICTS

JOLIET, Ill., April 4. — Four convicts who made a spectacular dash for liberty from the Joliet state prison this afternoon in Warden Zimmer's car, were recaptured after less than an hour of freedom. Frank McCloskey, a murderer; John Leski, a burglar, and John Lane and Ross Claussen, robbers, overcame two trusties in charge of the warden's car, drove headlong through a group of 700 fellow convicts returning from the quarries and sped down the roadway. A posse pursued them for six miles until they ran into a ditch and surrendered.

J. ZABEL BURIED

Following a Masonic funeral service Monday under direction of Live Oak Lodge, No. 61, F. and A. M., Julius C. Zabel, Oakland resident for 52 years, was buried at Mountain View cemetery with all honors due a veteran in Oakland fraternal and civic life. He was 85 years old and had been a member of the local Masonic organization for 50 years. As an old time Republican politician he was especially well known.

FREIGHT MEN QUIT

LOS ANGELES, April 4.—Dissatisfaction in working conditions in the freight depot of the Southern Pacific came to a head today when the 200 freight handlers walked out on strike. The men involved are the stevedores, truckmen, weighers and weighing clerks. They ask for an average increase of 5 cents an hour and time and a half overtime and Sundays.

STEAMER SUNK

NEW ORLEANS, April 4.—The Norwegian steamer Farmand, commanded by A. S. Hansen and carrying a crew of 18 men, most of them said to be Americans, was sunk off the French coast Tuesday by a submarine, according to a cablegram received today by George S. Taylor and Company, shipping agents. Nothing was said of the fate of the crew.

ADOPT FIREHOUSE PLANS.

RICHMOND, April 4.—Plans and specifications of the new fire house at Pullman were adopted by the city council on recommendation of the building committee. The building is to be located on lots on Cutting boulevard near Pullman avenue, purchased by the council. It will cost about $3500.

PLAN TO IDENTIFY U. S. SOLDIERS BY FINGERPRINTS

TRIBUNE BUREAU
2015 SHATTUCK AVE.

BERKELEY, April 4. — Service to the nation in the present crisis of an unusual sort has been tendered by the California division of the International Association for Criminal Identification in a telegram to President Wilson. The association proposes to institute such a registering of the soldiers of this country that will make their identification in case of death a simple and certain matter.

Adolph O. Joel, president of the state division, and Clarence S. Morrill of the local department, secretary, are responsible for the plan and signers of the telegram. They have learned that a considerable proportion of the European soldiers who have died on the field of battle have gone into nameless graves because their positive identification was impossible. They propose to fingerprint every soldier in the United States army through the machinery of their association.

It is considered by local officers of the association that these finger prints, except in cases of death where both arms or hands had been shot away, would serve positively to establish identity.

RICHMOND WILL HAVE PLAYGROUNDS

RICHMOND, April 4.—Accepting the report of the recreation commission the city council has taken steps to place on the ballot at the May municipal election a proposition to bond the city for $250,000 to carry out the plans recommended by the commission. The report of that body was filed with the council last night by W. T. Helms, superintendent of schools, and acting secretary of the recreation commission.

Seven different playground sites are included in the outline of the commission and included in their report is a review of the municipal bathhouse plan with a recommendation that it be included in the bond issue. The playgrounds suggested lie near the following schools: Grant, Perez, Nystrom, Lincoln, Washington, High and Pullman. Schools not included in the report of the commission are regarded as having large enough properties at present to provide needed playground space.

The plan received the unqualified approval of Mayor E. J. Garrard, who said: "The commission, of which I am a member ex officio, has done all it can to gather data and maps and put this proposition squarely before the people. At a meeting held at Lincoln school recently there was unanimous approval of the project. We have included all the propositions on one bond issue with the object of getting as large a vote as possible, because it requires a two-thirds vote to pass the bonds."

Frank J. Gardner, chairman of the commission, was present to explain details of the plan to the council. City Attorney D. J. Hall was instructed to prepare the necessary resolution to place the proposition in the ballot. Both will be included in one proposition unless City Attorney Hall finds there is legal requirement to the contrary.

News from Labor Headquarters

The new shipyard wage scale went into effect today.

With further adjustment of the wage scales decided on in the conferences between the shipyard laborers and the Oakland and Alameda yards, a wage schedule has been adopted that will obviate the first-considered plan of separate scales for work contracted for before the strike and work contracted for having in view a higher wage for the men. This was done by the averaging of the money involved, and was done to simplify the company's books and to assure the workers definite income. The wages were readjusted on a minimum wage basis of $2.40. There may be raises in several branches in a short time, this to be determined by new work and war conditions.

The compromise was finally arrived at at the meeting between William A. Spooner, E. W. Castro and representatives of the crafts and the iron works involved. The agreement went into effect this morning.

A resolution, passed by the Brotherhood of Teamsters, and endorsing the candidacy of Harry G. Williams, seeking a city commissionership, was announced by that body today. The resolution sets forth the always satisfactory relations between Williams and organized labor, and urges him as a desirable official. E. H. Hart, president, and R. F. Murray, secretary, attest the resolution.

A meeting of the campaign committee of William A. Spooner, secretary of the Central Labor Council, and commission candidate against W. J. Baccus, yesterday offered to work with the business men's committee, headed by Morris Schneider and other business men, also furthering the union man's candidacy. The organizations will, however, remain independent of each other, although co-operating.

A move to place the union label in more shoe stores is under way at the present time under the direction of a committee of the shoe clerks and several members of the Central Labor Council. A large number of shoe stores, it is declared, carry no union label shoes, even though many of their shoes may have been made under union conditions, through not insisting that the manufacturers furnish the label. Unions and stores will probably be circularized as the first step.

Fred Pratt, secretary of the Building Trades Council, is again at his desk following a severe cold which for a time threatened to become serious.

WAS 'APRIL FOOL'

RICHMOND, April 4.—Miss Genevieve Stark, postmistress of El Cerrito, and E. N. "Nick" Ayer, newspaperman of Richmond, have been receiving innumerable "congratulations" following the "announcement" of their engagement in the bay city papers. That some one had cleverly "turned an April first joke" on the young people is evident, as neither was aware of an existing engagement before seeing the newspapers. Miss Stark was forced to put some one in charge of the postoffice at El Cerrito to go into retirement for the day while many anxious friends called to congratulate her.

IS WELL ADVERTISED.

Oakland, California, is one of the best advertised cities in the country, as the result of the activities of its Chamber of Commerce, according to Frank C. Dana, who has returned to his home in the Hotel Oakland after a nine weeks' trip through the east, on which he was accompanied by Mrs. Dana. Dana is a member of the Oakland Chamber and from chambers that he visited he learned that Oakland is very favorably considered by those interested in locating manufacturing industries on the Pacific Coast.

LEAVES FOR EAST.

ALAMEDA, April 4.—City Physician Arthur Hieronymus left on the Overland Limited yesterday for Franklin, Ind., where his father is lying at the point of death. Word of the dangerous condition of the elder man was received in Alameda Friday and Dr. Hieronymus departed eastward as soon as he could arrange his practice and official work to leave. Dr. C. F. Crittenden will be acting health officer during Dr. Hieronymus' absence.

J. A. MUNRO & CO.
AUCTIONEERS.
1007 Clay st., cor. 10th st. Phone Oakland 4671. Will pay highest price paid for merchandise, furniture, etc., or will sell on commission. Sales every Friday.

FURNITURE AUCTION SALE

Of the fine furniture, pianos, carpets, rugs, clothing, of the Judge Yule estate, A. Johnson estate. Sale at

1007 CLAY ST.
Cor. 10th St., Oakland,

FRIDAY, APRIL 6,
at 10:30 a. m.

Open for inspection Thursday afternoon and evening.

Comprising in part: 2 fine upright pianos, rugs, carpets, odd leather parlor pieces, oak dining tables, chairs and buffets, Haviland china, cut glass, bookcases, odd oak, maple and walnut dressers, chiffoniers, several rare antique pieces, pictures, brass and steel beds, steel ranges, gas stoves, 1 pool table, and fine clothing, etc., etc. All must and will be sold.

J. A. MUNRO & CO., Auctioneers.

W. T. DAVIS & CO.,
AUCTIONEERS.
539 11th St. Phone Lakeside 248. Furniture, merchandise, etc. Pay highest cash prices. Let us bid on whatever you have to sell, or will sell on commission.

FEIGENBERG BROS.
General Auctioneers. Phone Oakland 2005
EXTRAORDINARY
Grocery Auction Sale
AT
522 SEVENTH STREET
Bet. Washington and Clay Sts., Oakland.
THURSDAY, APRIL 5TH
AT 10:30 A. M.

Open for inspection all day today and Wednesday.

Consisting of over 700 cases assorted canned goods, flour, lard, olive oil, tea, coffee, spices, vinegar, beans, rice, etc., etc. ALL will be sold without reserve.

ERNEST FEIGENBERG, Auctioneer.

The World Over

ASSOCIATED PRESS
UNITED PRESS
INTERNATIONAL NEWS SERVICE
PACIFIC NEWS SERVICE

WASHINGTON, April 4.—Dailies printed in German would be barred from the mails by a resolution of Senator Poindexter prepared today. While holding that most of these papers would be loyal, he contended that existence of even one spreading German propaganda would be harmful.

LOS ANGELES. — Using a pass key, a burglar today entered the stateroom of F. J. Fisher of San Francisco, a passenger on the steamship Governor, lying at anchor at San Pedro, and stole $4480 in money and jewelry valued at several thousand dollars.

COPENHAGEN. — The Berlin Tageblatt says that labor difficulties have broken out in the big Vulcan shipbuilding works at Hamburg. The workmen demand a one-third increase in their wages. The Vulcan works are where most of Germany's great ocean liners have been built.

PHILADELPHIA. — An increase of $97,179,638 in exports from this port during the first quarter of 1917 as compared to the corresponding period of last year and $2,000,000 in excess of the total exports for 1915 was announced today by the commissioners of navigation.

Exports amounted to $134,286,368 and imports $26,135,439 as compared to $26,638,814 during the first quarter of 1916.

AMSTERDAM. — A Salsburg despatch to the Berlin Tageblatt announces the death of the Austrian Major General von Henneng, who was killed by an avalanche during an inspection on the Italian front.

NEW YORK. — Word received here today of the arrival of the American steamships Finland and St. Paul at English ports. Both ships left an American port on March 24. They were armed.

LONDON. — Baron Allerton of Chapel-allerton (William Lawnes Jackson) died in London today. Born in 1840, he was a member of the House for Leeds for more than twenty years up to the time he was created a baron in 1902; was formerly financial secretary of the treasury and was chief secretary for Ireland in 1891-92.

LOS ANGELES.—The first finger was completely severed from the left hand of H. W. Frank early today when the ponderous door of a bank vault suddenly closed on his hand. Frank, who had just been employed as a bank clerk one day, was closing the vault preparatory to leaving after working the night shift.

LOS ANGELES. — Loaded with machinery used in the construction of the Panama canal, the steamer Turret Crown is here today, en route to Anchorage, Alaska. The machinery is to be used on Alaska railroad construction.

SAN DIEGO. — Just thirteen United States aeroplanes left here today for Los Angeles on a cross country flight. They carried members of the junior military class, who, with today's flight, complete their training work and will be graduated.

HOTEL ARRIVALS

HOTEL OAKLAND—Mrs. C. Schriebu, San Francisco; E. S. Lewis, New York; Lew Rogers, Reno; Estella M. Smith, Niles; Jules E. Mannsberger, Mrs. F. P. Hay, Mr. and Mrs. E. H. Stoothoff, New York; A. B. Luther, Los Angeles; B. F. Riter, Salt Lake; Miss Vera Dutcher, Margaret Crook, Livermore; D. Kaplansky, Santa Cruz; D. W. N. Sherman, Pasadena; H. W. Tracy and wife, Bradford; Alice M. Jones, Stockton; J. L. Powell, Oakland; C. H. Featherstone, Red Wing, Minn.; Mr. and Mrs. L. F. Breunner and family, Sacramento; Will A. Collis, Brentwood; Estelle Carpenter, San Francisco; M. A. Whitman, Chicago; Mrs. C. J. Geary, McGill, Nev.; Dick Irvine, Agnes Irvine, Sacramento; Mrs. L. T. Stevenson, Stevenson; Mrs. W. E. Harris, Stevenson; O. K. Cross, Los Angeles; Miss I. O. MacKenzie, Theodore Keech, San Jose; Miss Bessie, John Roberts, Kailaka; Albert O. Rew, Vallejo.

HOTEL ST. MARK—O. F. Eldsen, Chicago; Mrs. Emma Ochs, Dr. W. M. Hallmaln, Pasadena; W. Martock and wife, Selma; L. V. Martock, Los Angeles; Marie J. Whealon, San Jose; Esther M. Johnson, Crockett; Grover P. Niel, Oakland; J. E. Mitchell, Stockton; S. W. Zentner, Merced; C. C. Dowaer and wife, Osland, Ore.; Mrs. Anna L. Metsmour, Columbus, O.; Mrs. J. H. Barnes, New Haven, Conn.; A. D. Chase and wife, Salt Lake, Utah; E. T. Bell, Los Angeles; J. E. Marchant and wife, Iowa; Miss Anna M. Nielson, Mrs. Warren Nielson, Cedar Falls, Iowa; J. W. Baker, Modesto; M. D. Rogers, Watsonville; W. F. Remenschneider, J. H. Remenschneider, Stockton; R. M. Green, Oroville; Charles Stanley, Marysville; R. L. Morris, Crows Landing, Jay Scott and wife, Fresno; Charles A. Braslan, J. C. Mitchell, San Francisco.

TOO LATE TO CLASSIFY

18TH ST., 553—Phone Oak. 6376; small, clean, front room, $6 a month.

One Pound of Rich, Ripe Grapes

furnishes cream of tartar sufficient to make the Royal Baking Powder required to raise a dozen tea biscuits.

ROYAL
BAKING POWDER

has been used for generations in homes where food of the highest quality is served. It is made from Cream of Tartar—a natural food element — as distinguished from mineral substitutes, such as alum and phosphate, used in cheaper baking powders.

The names of the ingredients printed on the label show whether the baking powder you are now using or any brand, new or old, that may be offered is a genuine cream of tartar powder, or merely a phosphate or alum compound.

ROYAL BAKING POWDER CO., New York

LOCAL PLANT WILL ASSIST GOVERNMENT

Simultaneously with announcement by Manager R. C. Durant, vice-president of the Oakland Chevrolet factory, today of the acquiring by the General Motors Company of the Sampson Sieve-Grip Tractor Company of Stockton, comes word of the marshaling of the manufacturing strength of the $145,000,000 automobile concern's Pacific coast factories in readiness to help the government in machine capacity of the Oakland Chevrolet factory, one of the units of the General Motors Company, will be doubled soon with the construction of additions to the plant and more than 100 cars will be turned out there a day.

The Sampson Sieve-Grip Tractor Company, the latest unit of the huge automobile corporation, sends its products to every part of the world and is one of the largest manufacturing plants in Stockton. Negotiations for the acquiring of the tractor company were completed by W. C. Durant, head of the General Motors Company, during a recent visit to Oakland from New York when he held conferences with John M. Koyer, president of the Stockton concern. The purchase figure was not given out.

BIG SUMS MADE.

Stockholders and others interested in the Sampson Sieve-Grip Company are known to have benefited largely as a result of the deal. Paul Stark Smith, secretary of the Stockton company held stock valued at $18,000 in the concern. Through the transfer to the General Motors Company his stock has risen to a value of $57,000. F. B. Nims of Stockton, who was to have opened a branch factory of the Sampson Company in the east, has made $100,000 by his concessions.

While the General Motors Company has taken over the Stockton Company, the contract will not be completed until the Sampson Company makes certain additions to its plant. Directors of the Sampson Sieve-Grip Company who will now be identified with the General Motors Company are J. H. Hough, C. M. Jackson, C. W. Kinnear, Paul Stark Smith and J. M. Koyer.

Units of the General Motors Company throughout the United States which are preparing to assist the government in supplying automobiles for war purposes, according to R. C. Durant, are the following companies: Cadillac, Buick, Oldsmobile, Oakland, G. M. C. Truck, Hyatt Roller Bearing, Northway Motors, the Sampson Sieve-Grip Company and the Chevrolet Company, which in turn controls the Mason Motor Company of Flint, Mich., with a capacity of 550 cars a day.

EMPLOYMENT BETTER.

R. C. Durant, who is a son of the president of the General Motors Company, said, regarding war conditions in this country: "Employment so far as the automobile industry is concerned will not suffer through the United States being at war. In the meantime despite the war preparations in this country, the demand of the general public for automobiles is greater than ever."

The Oakland Chevrolet factory has acquired another tract of land adjacent to its present plant in Elmhurst and is preparing to construct additions to the big factory.

WHITLOCK AND STAFF DEPART

BERNE (via Paris), April 4.—Brand Whitlock, American minister to Belgium, has reached Berne, looking worn and weary. He admitted feeling extremely nervous and fatigued after the tremendous strain under which he has been working, which has been especially hard during the last few weeks. Whitlock was accompanied from Zurich to Berne by Pleasant A. Stovall, American minister to Switzerland, who, with the legation attaches, went part of the way to the frontier wih him.

The Swiss governmen sent three high officers to Schaffhausen to meet the Americans to accompany them to Zurich. From Brussels to the frontier the Whitlock party was escorted by Baron von Falkenhausen, an official especially designated by Governor von Bissing. The party left Brussels on Monday night on a special train.

In addition to sixty Americans comprising the legation staff, consular agents and all but five of the Belgian Relief Commission officials, Whitlock traveled with the Chinese charge d'affaires from Brussels with his staff and their families. The Chinese officials had received instructions to leave Brussels for Havre at almost the same time as the Americans.

Whitlock described his departure from Brussels as extremely touching. The Belgians, who since the breach of relations between the United States and Germany have been pathetically anxious lest the departure of the Americans might mean starvation for them, gathered by the thousands at the Gare Dutord to say farewell.

MANWELL MAY PROSECUTE CLIENT

Roy Manwell, district attorney of Yuba county, may be forced to prosecute Gee See of Marysville, whom he has been defending in the Superior Court in an action brought by Gee Sam Kee of Oakland and Marysville as a result of a decision rendered yesterday by Superior Judge William Conley, sitting in extra sessions court.

Gie See brought suit against Gee Sam Kee to collect $1400 alleged to be due on a note. Gee Sam Kee alleged that only $100 was due and that the note had been raised. The Chinese characters puzzling the court, it was decided to secure the service of a handwriting expert, and Theodore Kytka was called in. Kytka testified that the note had been raised from $100 to $1400, and Judge Conley decided in favor of Gee Sam Kee.

If Gee Sam Kee swears to a complaint charging Gie See with forgery, Manwell in his position of district attorney of Yuba county will be called upon to prosecute his client.

REPUBLICAN TICKET WINS.

ST. LOUIS, April 4.—Mayor Henry W. Kiel and the entire Republican city ticket were elected here yesterday. Mayor Kiel defeated William C. Connett, his Democratic opponent, by 23,421 votes. Louis Notte, Republican, received 10,475 more votes for comptroller than James Y. Player, incumbent. The Republicans elected fourteen aldermen.

CANDIDATES TO TALK.

Candidates for election as school directors have been invited to appear tomorrow afternoon at a meeting of the Glenview club in the clubhouse on Park Boulevard. The meeting is called for 2 o'clock. This is the first of a number of such meetings to be held by the club for the purpose of enlightening the members on the qualifications of candidates for office.

SLEUTH CHEWS ON MOLASSES CANDY WHEN ON TRAIL

SAN FRANCISCO, April 4.—If, during the course of your rambling, you find yourself shadowed by a carefully groomed individual munching candy from an ample bag, be careful, for one of Uncle Sam's sleuths is on your trail. He is probably Don Rathbun, special agent for the department of justice, or one of his cohorts. Flying in the face of all precedent, which holds that a detective can be properly nerved only by the soothing influence of tobacco fumes drawn through a pipe stem. Rathbun has taken to molasses sweets. According to those who know he works his most intricate cases and makes his best captures when energetically chewing candy.

MASONIC OFFICERS ARE TO BE GUESTS

The general committee of the Masonic ball to be held at the Oakland Auditorium Wednesday evening, April 11, is making elaborate preparations for the event. This will be probably the first time all the presiding officers of the different branches of Masonry have assembled at one gathering. The reception committee has made plans to receive them formally. They are the Very Worshipful Francis V. Keesling, grand master of Masons of California; Most Excellent Companion Cassimer J. Wood, grand high priest of the Grand Chapter of Royal Arch Masons of California; the Right Eminent Sir Elmer E. Stone, grand commander of Knights Templar of California; William P. Filmore, 33°, sovereign grand inspector in the northern jurisdiction of California, Scottish Rite Masons of the southern jurisdiction of the United States.

Following the reception of these officers the band and battalion of Oakland Commandery will be inspected by the grand commander and his staff. An exhibition drill will be given by the crack drill corps of the commandery, as well as a fancy drill by the famous Shrine patrol of Aahmes Temple.

Beginning promptly at 9 o'clock the remainder of the evening will be devoted to dancing. Maurice Stewart, floor manager, promises the finest dance music that can be secured in the state.

Special Directions
For The
Benetol Treatment

As a means of effecting a permanent and positive recovery from indigestion, gas on the stomach, lower bowel troubles, gastritis, catarrh of the stomach, ulcerated stomach, stomach sore throat, biliousness, ptomaine poisoning and all similar ailments.

For Stomach or Bowel Troubles drink 5 drops in ½ glass of hot water, in the morning upon first arising. Same after breakfast, dinner (or lunch) and supper and again at bedtime. This should be gradually increased to from 10 to 20 drops per time.

For Sore Throat, Tonsilitis, Hoarseness, Etc., make a Benetol solution by adding 20 drops of Benetol to a glass of hot water. Keep this at hand and gargle frequently, swallowing a little each time, but prepared fresh each day. For severe cases spray with a solution of a teaspoonful of Benetol to a glass of hot water, or—touch the sorest spots with pure Benetol applied by twisting a little absorbent cotton on the end of a small stick or pencil.

For Ptomaine Poisoning—Take teaspoonful of Benetol in glass of hot water. If vomiting occurs, repeat the dose until retained by the stomach. Take thorough cathartic and if violent, send for a physician. After pain ceases, continue with 10 drops of Benetol to a glass of hot water five times daily and keep bowels open with any good cathartic.

Note.—Benetol is not a cathartic. If you have been depending upon pills or any form of purgative, it will be necessary for you to continue with some form of cathartic for a short while until Benetol can have a chance to right the wrong you have been doing yourself. After a short while you will not require any more false stimulants for the bowels.

Benetol is a wonderful stimulant to all the organs of digestion and may be used at any and all times with never failing delightful results. After you feel that a few weeks of the Benetol Treatment has effected a cure of your troubles it will be an excellent practice for you to continue drinking 12 to 15 drops in a glass of hot water every morning. This will keep your entire system antiseptically clean and fortified against germ diseases.

For sale at all druggists

Insist on Genuine in RED Cartons.

ANOTHER WOMAN TELLS

How Vinol Made Her Strong.

Beallsville, Ohio.—"I wish all nervous, weak, run-down women could have Vinol. I was so run-down, weak and nervous I could not sleep. Everything I ate hurt me, and the medicine I had taken did me no good. I decided to try Vinol, and before long I could eat anything I wanted and could sleep all night. Now I am well and strong, and in better health than I have been for years."—Mrs. Anna Millison, Beallsville, Ohio.

We guarantee Vinol for all run-down, weak and debilitated conditions.

The Owl Drug Co., Oakland. Also at the leading drug store in all California towns.—Advertisement.

SWITCHMEN TAKEN IN EXPRESS THEFTS

CHICAGO, April 4.—Seven members of an alleged gang which is said to have robbed the Wells-Fargo Express Company of property valued at $3,000,000 in recent years were arrested here today. One of the prisoners is a woman. Property valued at $13,000 has been recovered.

Thefts in Chicago alone during the last year are said to have amounted to more than $1,000,000.

The men under arrest are all switchmen employees of the Chicago, Milwaukee and St. Paul railroad. Mrs. Anna Poff, wife of one of them, collapsed when she, too, was arrested.

CHLOROFORMED ABOARD BOAT, THEN ROBBED

SAN PEDRO, Cal., April 4.—Frederick J. Fisher of San Francisco, a passenger on the steamer Governor, reported to the police today that he had been made unconscious with chloroform last night while asleep in his stateroom, and money, jewelry and a valuable violin taken. He said his loss amounted to $4880.

The robbery occurred while the Governor was tied up at her wharf here last night.

Fisher, a passenger from San Francisco to San Diego, discovered the theft today when awoke, ill from the anaesthetic. His report to the police placed a value of $3000 on a missing violin. The remainder of the loot consisted of $130 in cash and jewelry.

Your choice of any Go-Cart or Baby Buggy in Jackson's store
for
$1.00 Down and $1.00 a Week

$10.50
$1.00 Down
$1.00 Week

A full collapsible Go-Cart with a reclining back and an adjustable foot. The springs are so arranged that they may be easily adjusted to the weight of the child. A comfortable, well-balanced, easy-running Go-Cart — as illustrated.

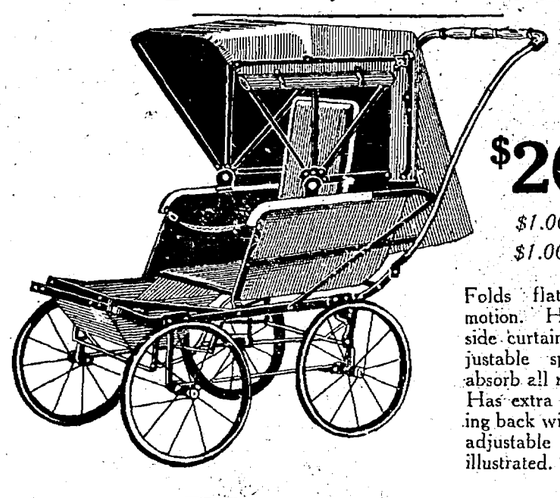

$20.00
$1.00 Down
$1.00 Week

Folds flat with one motion. Has top and side curtains and adjustable springs that absorb all road shocks. Has extra high reclining back with a roomy, adjustable foot——as illustrated.

$35.00
$1.00 Down
$1.00 Week

An all-reed Buggy with full roll around the edge of hood and body. Lined throughout with corduroy — hood can be adjusted to any angle — the best spring construction—easy to handle. As illustrated.

DIGNIFIED CREDIT — Jackson's — CLAY ST. bet. 13th & 14th OAKLAND

COMPLETE HOUSE FURNISHING DEPARTMENT STORE

Shafran's
Clay Street
Cor. 15th

Beautiful Easter
Coats, Suits and Dresses

featured at popular prices—

$16 $18.50 $20 $22.50 and $25

Presenting entirely new and distinctive models, in the newest materials and colors.

Smart Easter Blouses

An exceptional showing of New Spring Blouses. The daintiest styles in Georgette, Crepe and Voile.

PRICED FROM *$1.25 to $15*

MARINE CORPS TO SEEK 'OLD-TIMERS'

Former members of the Marine Corps have been appealed to by the government to enlist and assist in bringing the corps up to the full authorized strength. Twenty-seven hundred men are needed to do this. A statement signed by the major general commandant of the corps and received by Sergeant Martin Herzog, in command of the recruiting station at 827 Broadway, says:

"With the full knowledge that the great mass of our men feel that once having been marines they are always marines, and are anxious to again have an opportunity to aid the corps in serving its country, the major general commandant has authorized officers of the recruiting service to inform all such men who re-enlist that upon the return of normal conditions they will, upon their own applications, be granted the privilege of receiving a furlough without pay or allowances until the end of their enlistments, or still better, if the law be changed so as to permit, they may be enrolled in the fleet marine corps reserve until the end of their enlistments.

"As an additional inducement to ex-marines to return to the corps, it has been decided that non-commissioned officers discharged during the past four years with character "excellent" or "very good," upon re-enlistment will be at once reappointed to the rank held by them when they left the service."

Hair On Face
De Miracle
Removes it. Works equally well for removing hair from neck, arms, under arms or limbs.

The PIANOLA
No Other Player Piano Approaches It In Musical Effectiveness

The Pianola was the original instrument of its type. It has always been and still is ***years ahead*** of the scores of player pianos that have sprung up to compete with it.

The Pianola makes possible to everybody a perfection of musical expression. Classical and popular music—whatever you desire—may be played upon the Pianola beautifully and artistically even ***by the novice.*** Come in and let us tell you why.

The Pianola is made by the Aeolian Company only in the Steinway, Weber, Steck, Wheelock and Stroud Pianos. Prices range from $625 (electrically operated $750). We sell them on the easiest terms.

We also carry Steinway and other Pianos, Aeolian Player Pianos, Victrolas and Records, Ukuleles, Musical Instruments, Sheet Music.

Sherman, Clay & Co

Fourteenth and Clay Sts., Oakland
Kearny and Sutter, San Francisco

Getting Johnnie Off to School and husband off to business are problems that tax the nerves and strength of the housewife who runs her own home. So easy and delightful if you know **Shredded Wheat Biscuit,** the ready-cooked, ready-to-eat whole wheat food. Children like its delicious, crisp aroma when served with hot milk.

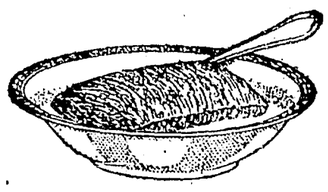

Made at Oakland, California.

You can get Sunkist Oranges wherever uniformly good fruit is sold. Tissue wrappers stamped "Sunkist" identify the genuine. Order now.

Sunkist
Uniformly Good Oranges
California Fruit Growers Exchange

LA 62

KRYPTOKS

spells for you the very best in double-vision glasses, as their perfection is undisputed.

See us about your eyes

CHAS. H. WOOD
OPTOMETRIST
CORRECTLY FITTED
414 FOURTEENTH STREET OAKLAND
SIGN THE WINKING EYE